

PROPOSED BUILDING FOR THE CENTRAL BANK OF THE BAHAMAS

ART GALLERY

MULTIPURPOSE THEATER

A1.1
1 SITE PLAN
1" = 20'-0"

REVISIONS:

PROJ. NUMBER 	ARCHITECTON P.O. BOX SS-6077 NASSAU, BAHAMAS EMAIL: info@adsbl.com		PHONE: (242) 393-4372 FAX: (242) 393-4373
	DESIGN STUDIO BAHAMAS LTD.		
JOB PROPOSED BUILDING FOR THE CENTRAL BANK OF THE BAHAMAS EAST HILL STREET AND PARLIAMENT STREET NASSAU, BAHAMAS	TITLE SCHEMATIC DESIGN OPT. 2 - SITE PLAN	DRAWN BY ADU	DRAWING NO. A1.1
		DATE 02/17/2019	SCALE 1" = 20'-0"

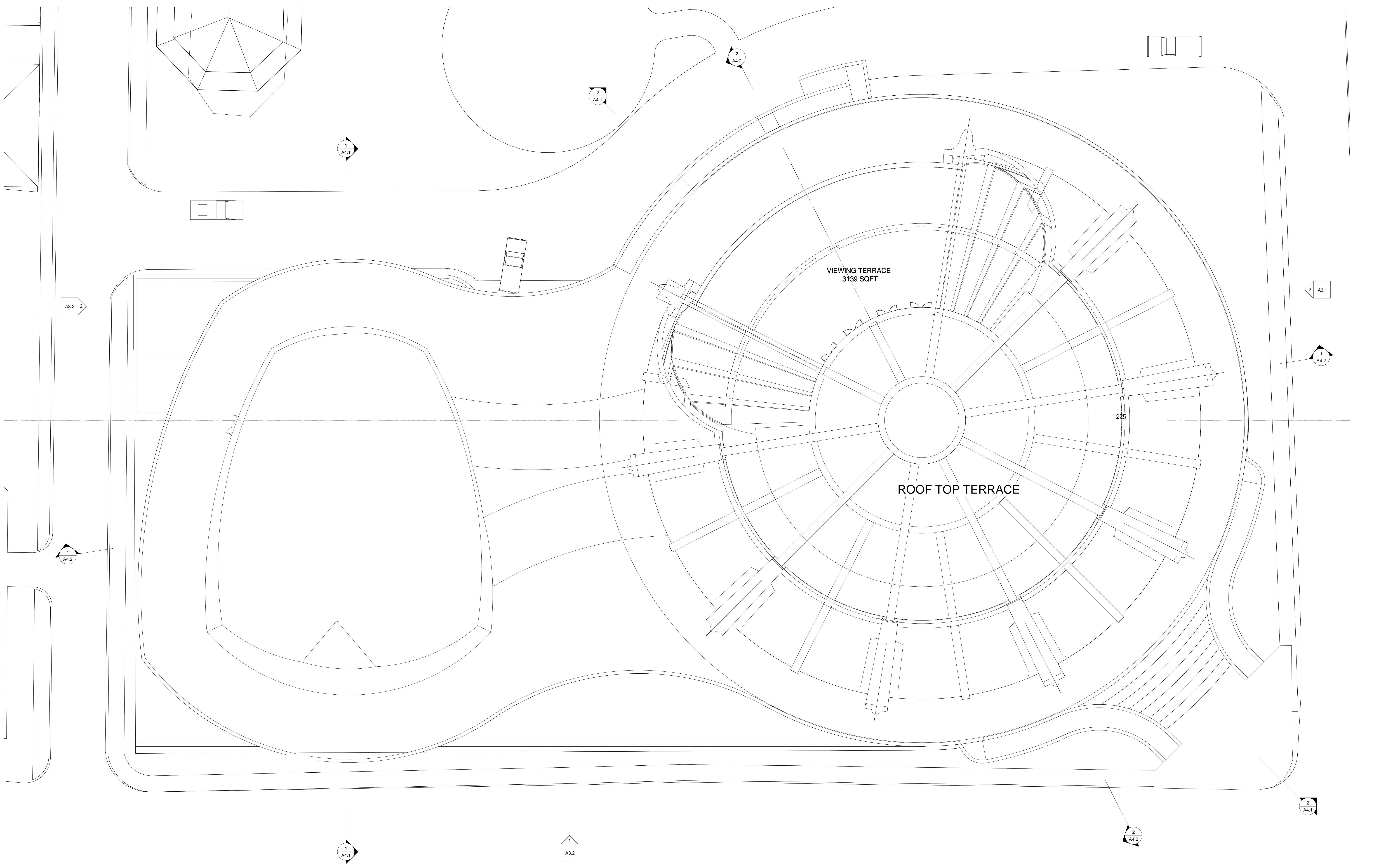

1 ROOF PLAN
A2.8 3/32" = 1'-0"

REVISIONS:

	PROJECT NUMBER P.O. BOX SS-6077 NASSAU, BAHAMAS EMAIL: info@adsbl.com	ARCHITECTON DESIGN STUDIO BAHAMAS LTD. PHONE: (242) 393-4372 FAX: (242) 393-4373	DRAWN BY JL	DRAWING NO. A2.8
	JOB PROPOSED BUILDING FOR THE CENTRAL BANK OF THE BAHAMAS EAST HILL STREET AND PARLIMENT STREET NASSAU, BAHAMAS	TITLE SCHEMATIC DESIGN OPT. 2 - ROOF PLAN	DATE 02/17/2019	SCALE 3/32" = 1'-0"

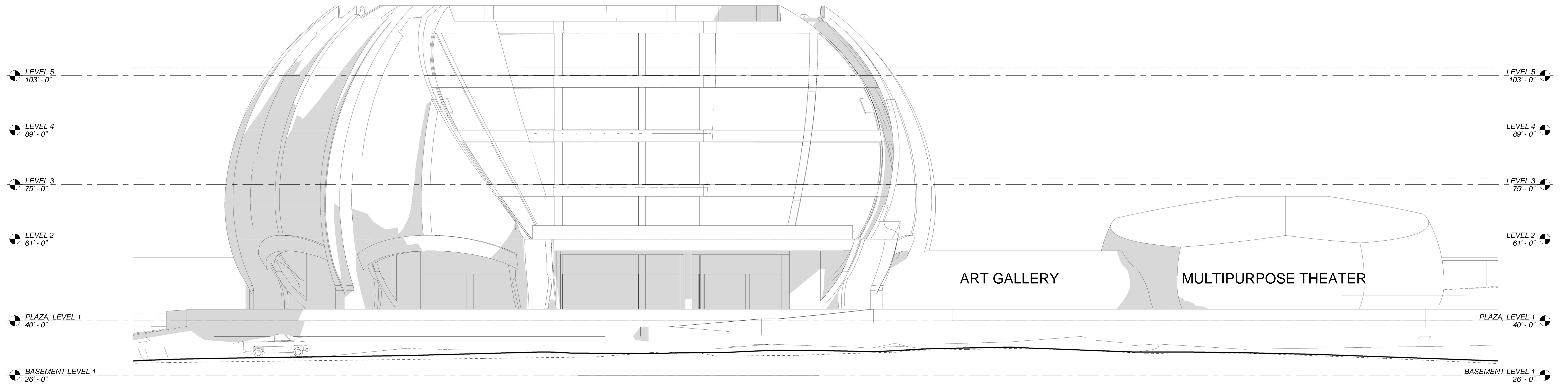

1 NORTH ELEVATION
A3.1 3/32" = 1'-0"

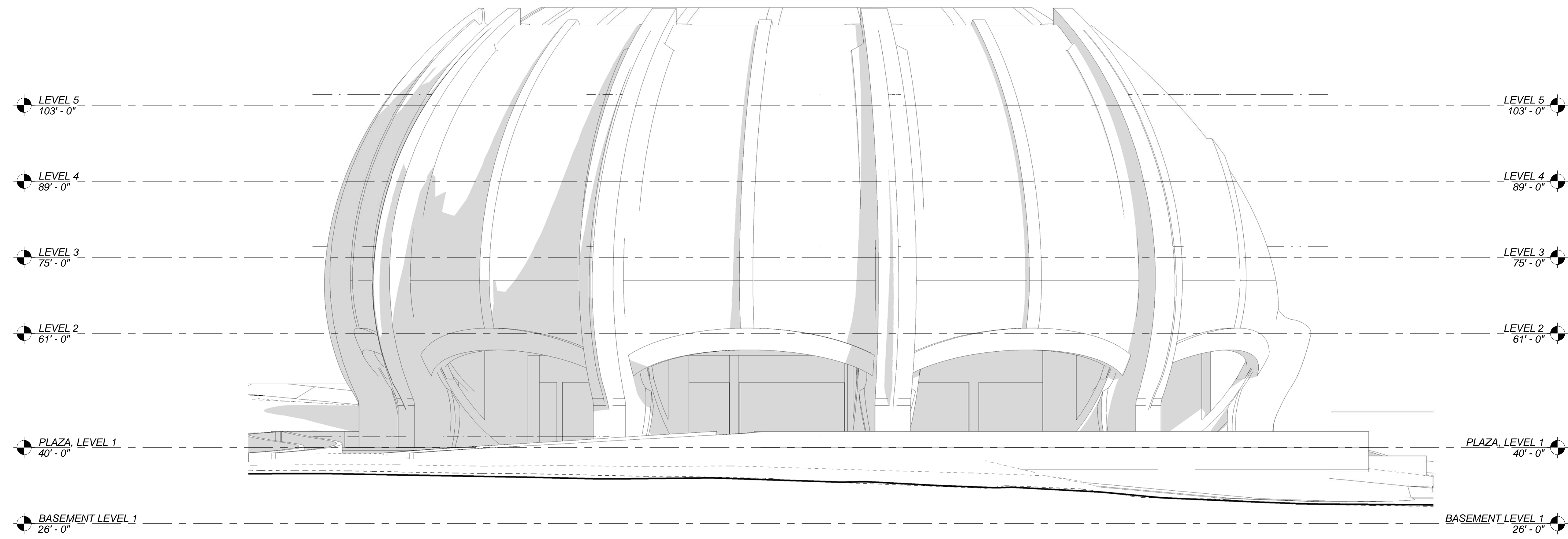

2 EAST ELEVATION
A3.1 3/32" = 1'-0"

REVISIONS:

PROJECT NUMBER



ARCHITECTON
P.O. BOX 55-6077
NASSAU, BAHAMAS
EMAIL: info@adsbl.com
PHONE: (242) 393-4372
FAX: (242) 393-4373

DESIGN STUDIO BAHAMAS LTD.

JOB: PROPOSED BUILDING FOR THE
CENTRAL BANK OF THE BAHAMAS
EAST HILL STREET AND
PARLIAMENT STREET
NASSAU, BAHAMAS

TITLE: SCHEMATIC DESIGN OPT. 2 -
BUILDING ELEVATIONS

DRAWN BY: *Adm*
DATE: 02/2019
SCALE: 3/32" = 1'-0"

DRAWING NO.: A3.1

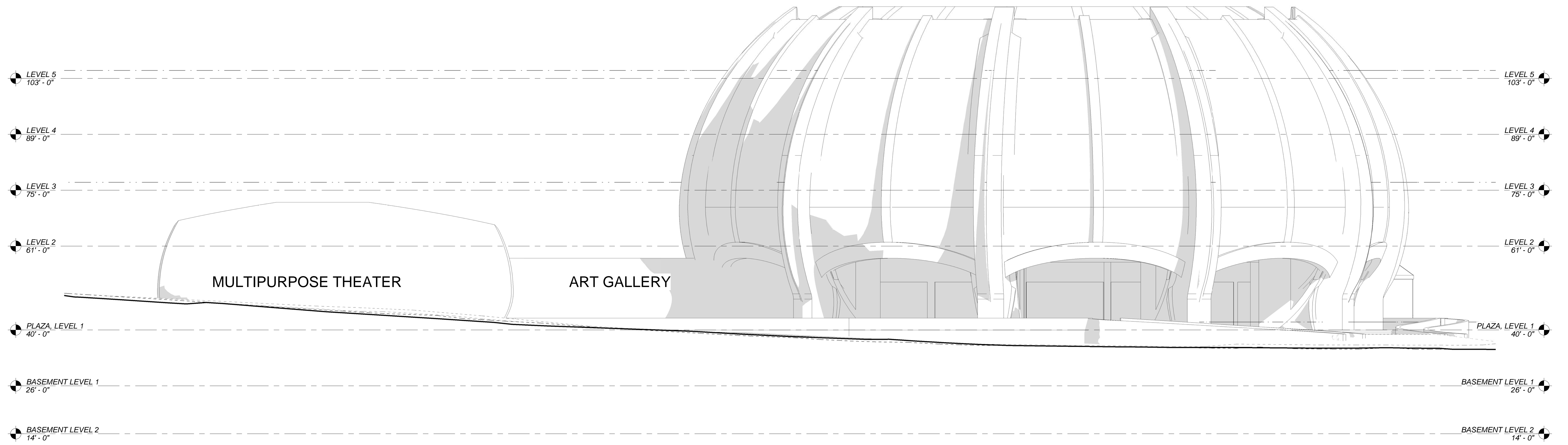

1 SOUTH ELEVATION
A3.2 3/32" = 1'-0"

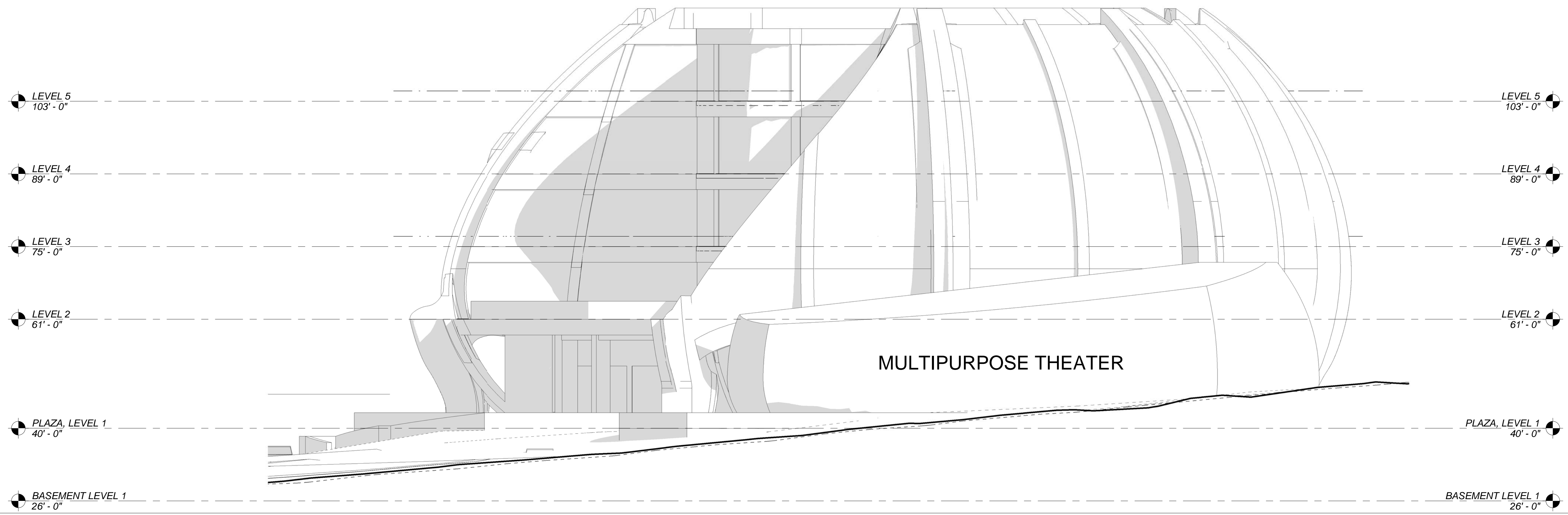

2 WEST ELEVATION
A3.2 3/32" = 1'-0"

REVISIONS:

PROJEC NUMBER 	ARCHIT E K T O N P.O. BOX 55-6077 NASSAU, BAHAMAS EMAIL: info@adsbl.com		PHONE: (242) 393-4372 FAX: (242) 393-4373
	DESIGN STUDIO BAHAMAS LTD.		
JOB PROPOSED BUILDING FOR THE CENTRAL BANK OF THE BAHAMAS EAST HILL STREET AND PARLIMENT STREET NASSAU, BAHAMAS	TITLE SCHEMATIC DESIGN OPT. 2 - BUILDING ELEVATIONS	DRAWN BY ADL DATE 02/12/19 SCALE 3/32" = 1'-0"	DRAWING NO. A3.2

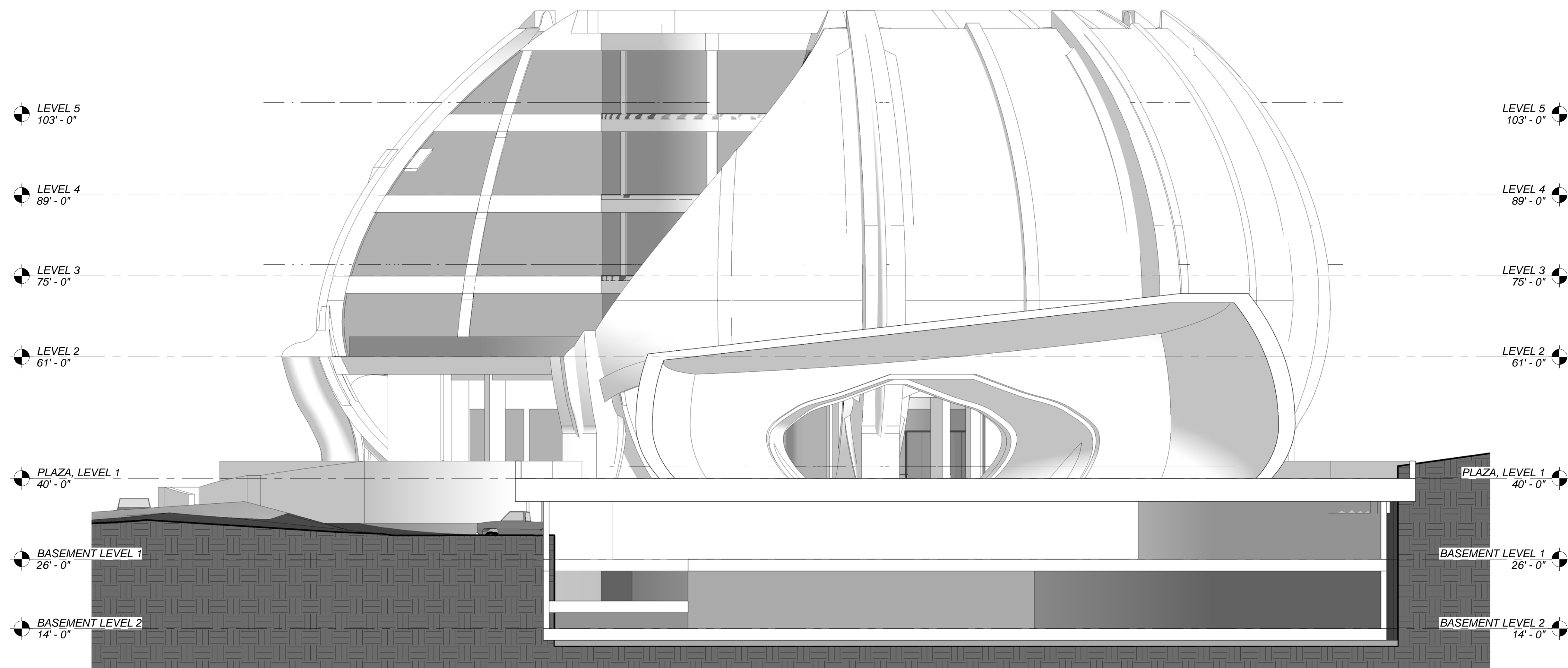

1 BUILDING SECTION 1 - SECTION THROUGH MULTIPURPOSE THEATER
 A4.1 3/32" = 1'-0"

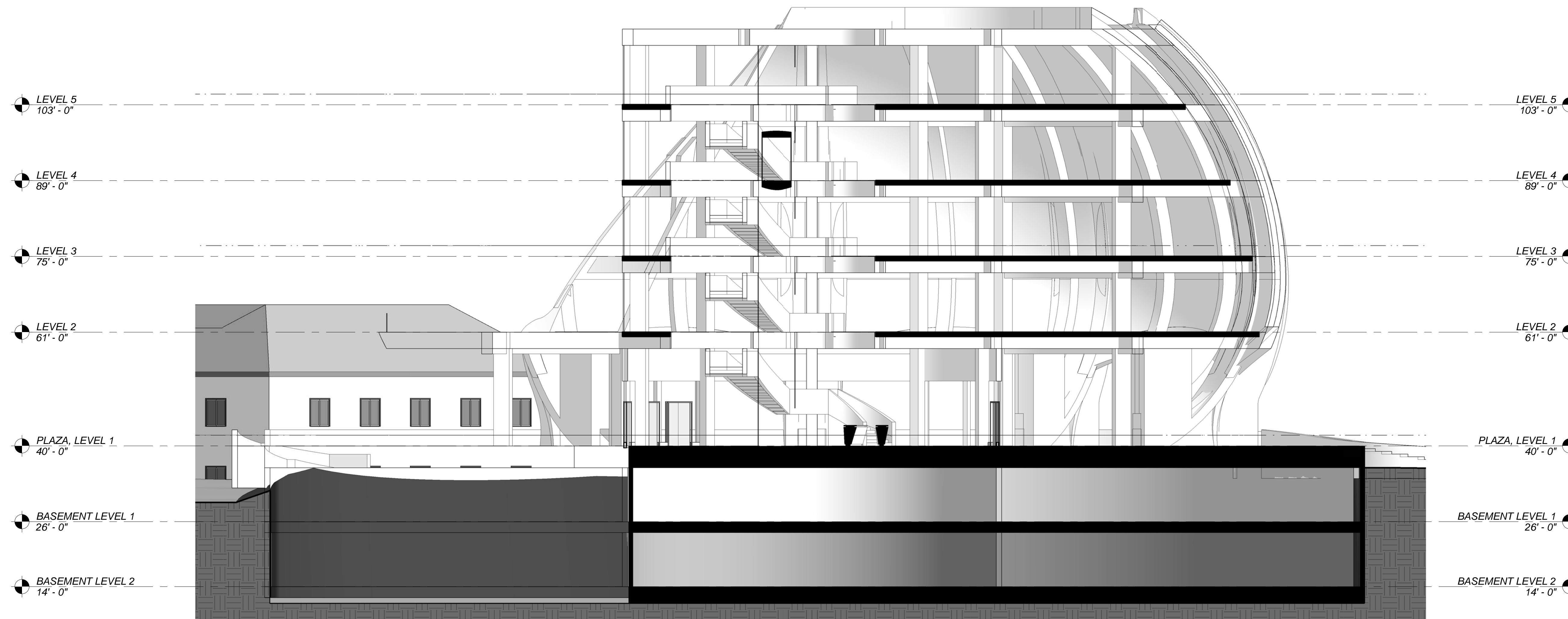

2 BUILDING SECTION 2 - SECTION THROUGH CENTER OF BANK
 A4.1 3/32" = 1'-0"

REVISIONS:

PROJECT NUMBER		ARCHITECTON DESIGN STUDIO BAHAMAS LTD.		PHONE: (242) 393-4372	
		P.O. BOX 55-6077 NASSAU, BAHAMAS EMAIL: info@adsbl.com		FAX: (242) 393-4373	
JOB	PROPOSED BUILDING FOR THE CENTRAL BANK OF THE BAHAMAS EAST HILL STREET AND PARLIAMENT STREET NASSAU, BAHAMAS	TITLE	SCHEMATIC DESIGN OPT. 2 - BUILDING SECTIONS	DRAWN BY ADU DATE 02/12/19 SCALE 3/32" = 1'-0"	DRAWING NO. A4.1

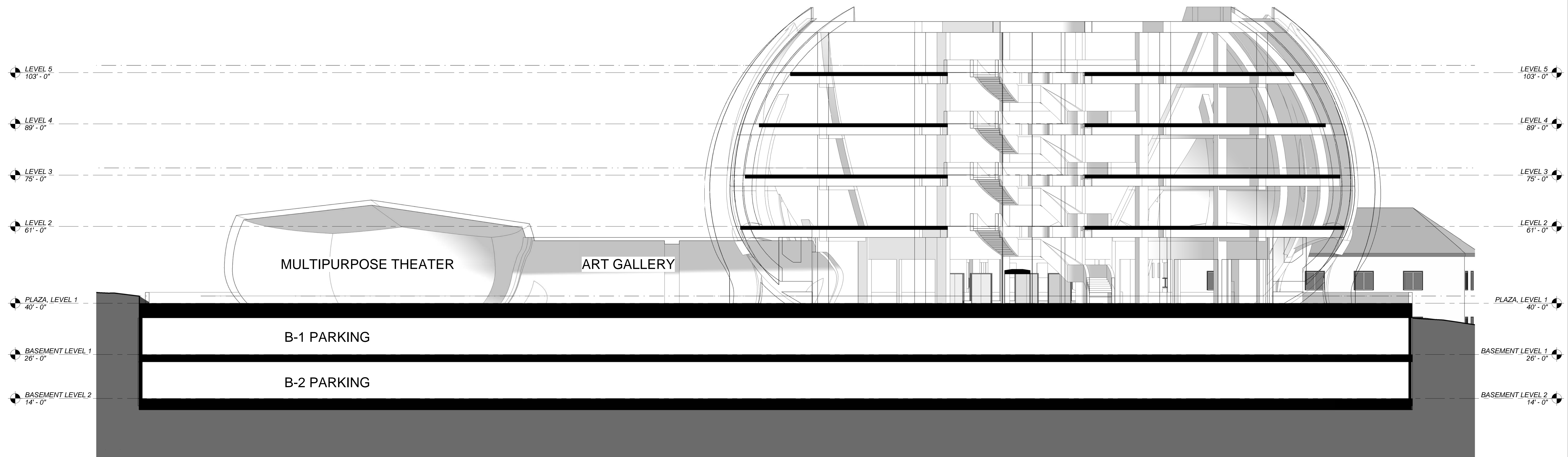

1 BUILDING SECTION 3
 A4.2 3/32" = 1'-0"

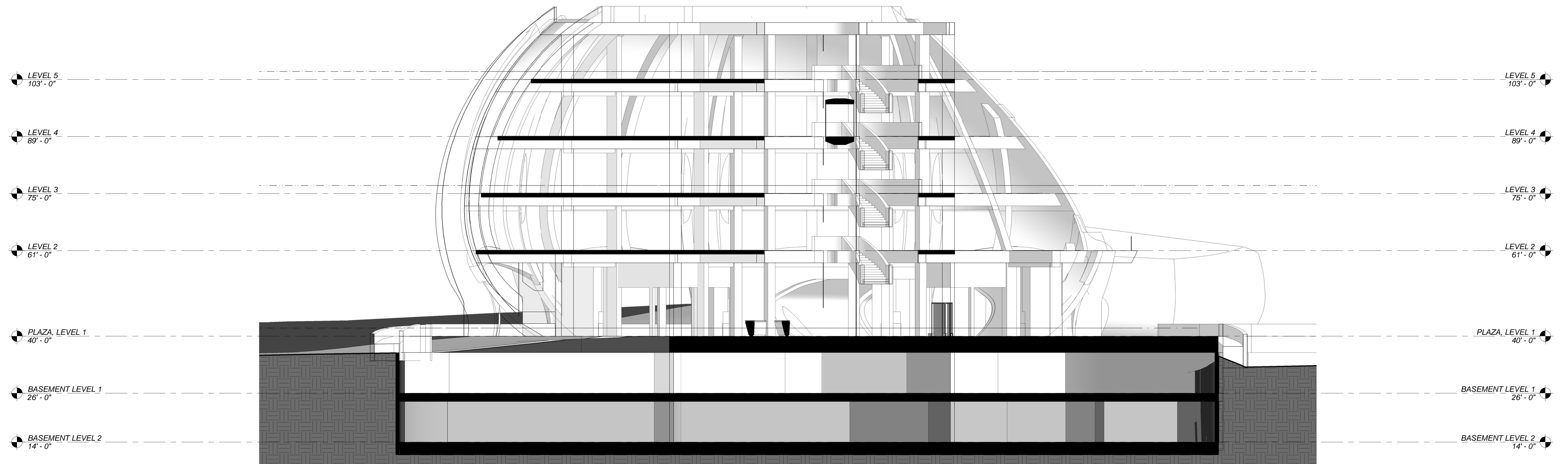

2 BUILDING SECTION 4
 A4.2 3/32" = 1'-0"

REVISIONS:

PROJEC NUMBER A4.2		ARCHITTEKTON DESIGN STUDIO BAHAMAS LTD.		PHONE: (242) 393-4372 FAX: (242) 393-4373
		P.O. BOX SS-6077 NASSAU, BAHAMAS EMAIL: info@adsbl.com	JOB PROPOSED BUILDING FOR THE CENTRAL BANK OF THE BAHAMAS EAST HILL STREET AND PARLIAMENT STREET NASSAU, BAHAMAS	TITLE SCHEMATIC DESIGN OPT. 2 - BUILDING SECTIONS