



Quarterly Statistical Digest

February 2015
Volume 24, No. 1

The Statistical Digest is a quarterly publication of the Central Bank of The Bahamas, prepared by the Research Department for issue in February, May, August and November. The first issue, Volume I, No. 3 (August, 1992), replaced the former Quarterly Review which was last published for March 1992. All correspondence pertaining to the Digest should be addressed to:

The Manager
Research Department
The Central Bank of The Bahamas
P. O .Box N-4868
Nassau, Bahamas

email address: research@centralbankbahamas.com
website address: www.centralbankbahams.com

GENERAL NOTES

The following symbols and conventions are used:

- | | | |
|----|-------|---------------------|
| 1. | n.a. | Not Available |
| 2. | p | Provisional Data |
| 3. | -- | Nil |
| 4. | B\$ | Bahamian Dollars |
| 5. | F/C | Foreign Currency |
| 6. | * | See notes to tables |
| 7. | YTD | Year to date |
| 8. | . . . | Not Specified |
| 9. | R | Revised Data |

Users should note that:

- a. Data in tables are subject to periodic revisions as more updated information becomes available.
- b. Due to rounding, the sum of separate items may differ from the totals shown.

Acknowledgement

The Central Bank of The Bahamas wishes to express its appreciation for the assistance received from the Ministry of Finance, the Ministry of Agriculture, the Ministry of Tourism, Commercial Banks, Other Local Financial Institutions, the Public Corporations, the Department of Statistics, and other government and private sector agencies in the compilation of the data.

CONTENTS

Page No.

GENERAL NOTES

SECTION 1 MONETARY AUTHORITY

Table	1.1	Central Bank of The Bahamas: Assets	1
	1.2	Central Bank of The Bahamas: Liabilities	2
	1.3	Factors Affecting External Reserves	3
	1.4	Central Bank of The Bahamas: Notes in Circulation	4
	1.5	Central Bank of The Bahamas: Coins in Circulation	5

SECTION 2 BANKING SYSTEM

Table	2.1	Financial Survey	6
	2.2	Monetary Survey	7
	2.3	Money Supply	8
	2.4	Factors Affecting Money Supply	9
	2.5	Summary of Domestic Assets of the Banking System	10
	2.6	Summary of Domestic Liabilities of the Banking System	11
	2.7	Summary of Foreign Assets of the Banking System	12
	2.8	Summary of Foreign Liabilities of the Banking System	13
	2.9	Banking System: Total Deposits by Depositors (All Currencies)	14
	2.10	Banking System: Total Deposits by Depositors (Bahamian Dollars)	15
	2.11	Banking System: Demand Deposits by Depositors (All currencies)	16
	2.12	Banking System: Savings Deposits by Depositors (All currencies)	17
	2.13	Banking System: Fixed Deposits by Depositors (All currencies)	18
	2.14	Banking System: Fixed Deposits by Maturity	19
	2.15	Banking System: Overdrafts and Loans by Maturity	20
	2.16	Banking System: Sectoral Distribution of Credit (All Currencies)	21
	2.17	Banking System: Sectoral Distribution of Credit (Bahamian Dollars)	23
	2.18	Banking System: Sectoral Distribution of Credit (Foreign Currency)	25
	2.19	Summary of Bank Consumer Credit	27
	2.20	Banking System: Consumer Credit - Debt Outstanding	28
	2.21	Banking System: Consumer Credit – Repayments	29
	2.22	Banking System: Consumer Credit – New Credit	30
	2.23	Summary of Liquidity in the Banking System	31
	2.24	Profit and Loss Accounts of Banks in The Bahamas	32
	2.25	Banking System: Foreign Exchange Transactions	33
	2.26	Banking System: Clearing	34
	2.27	Real Time Gross Settlement Transactions	35
	2.28	Banks and Trust Companies Licensed in The Bahamas	36
CHART	2.1	Banks and Trust Companies Licensed in The Bahamas	37

SECTION 3 OTHER FINANCIAL SECTOR STATISTICS

Table	3.1	Bahamas Development Bank: Assets	38
	3.2	Bahamas Development Bank: Liabilities	39
	3.3	Bahamas Development Bank: Sectoral Distribution of Credit	40
	3.4	Post Office Savings Bank: Assets and Liabilities	41

SECTION 4 INTEREST RATE DEVELOPMENTS

Table	4.1	Selected Interest Rates	42
	4.2	Loan Rates of the Banking System	43

	4.3	Deposit Rates of the Banking System	44
	4.4	Comparative Treasury Bills and Bank Rates	45
SECTION	5	PUBLIC FINANCE	
Table	5.1	Central Government: Operations and Financing	46
	5.2	Central Government: Summary of Revenue	48
	5.3	Central Government: Expenditure by Economic Classification	50
	5.4	Central Government: Expenditure by Functional Classification (Total)	52
	5.5	Central Government: Expenditure by Functional Classification (Current)	54
	5.6	Central Government: Expenditure by Functional Classification (Capital)	56
SECTION	6	PUBLIC DEBT	
Table	6.1	Central Government: National Debt	58
	6.2	Central Government: Treasury Bills	60
	6.3	Central Government: Long-term Securities	61
	6.4	Central Government: Long-term Securities by Maturity	62
	6.5	Public Corporations: Debt Operations	63
	6.6	Public Sector: Foreign Currency Debt Operations	65
SECTION	7	INTERNATIONAL TRADE AND PAYMENTS	
Table	7.1	Balance of Payments	67
	7.2	External Trade	69
	7.3	Exports by Commodity Group	70
	7.4	Imports by Commodity Group	71
	7.5	Non-oil Exports by Country and Region	72
	7.6	Non-oil Imports by Country and Region	73
	7.7	Composition of Domestic Exports	74
	7.8	Domestic Exports of Oil	75
	7.9	Volume of Oil Imports for Local Consumption	76
	7.10	Value of Oil Imports for Local Consumption	77
SECTION	8	GENERAL STATISTICS	
Table	8.1	Retail Price Index: Average for the Period	78
	8.2	Retail Price Index: End of Period	79
	8.3	Comparative Retail Price Index	80
	8.4	Tourism: Selected Statistics	81
	8.5	Tourism: Estimates of Visitor Expenditure	82
	8.6	Construction: Permits Issued-Number	83
	8.7	Construction: Permits Issued-Value	84
	8.8	Construction: Starts-Number	85
	8.9	Construction: Starts-Value	86
	8.10	Construction: Completions-Number	87
	8.11	Construction: Completions-Value	88
	8.12	Residential Mortgage Commitments: No. and Value	89
	8.13	Commercial Mortgage Commitments: No. and Value	90
	8.14	Residential Mortgages: Distribution by Institutions (%)	91
	8.15	Commercial Mortgages: Distribution by Institutions (%)	92
	8.16	Commercial and Residential Mortgages: Selected Indicators	93
	8.17	Generation and Sale of Electricity	94
	8.18	Selected Economic Indicators	95
		Notes to Tables	97

Table 1.1 Central Bank of The Bahamas: Assets

(B\$'000)

Period Ended	EXTERNAL RESERVES				Total External Reserves	CLAIMS ON CENTRAL GOVERNMENT			Other Advances	Other Assets	Total Assets
	Balance with Bankers	Foreign Securities	IMF Reserve Tranche	SDR Holdings		Treasury Bills	Long-Term Securities	Advances			
2005	145,399	424,440	8,948	9	578,796	--	72,695	76,988	8,343	26,999	763,821
2006	90,607	399,724	9,418	13	499,762	52,401	77,595	63,038	8,751	24,991	726,538
2007	59,541	384,710	9,893	90	454,235	144,098	134,282	73,413	8,185	28,393	842,606
2008	205,829	347,389	9,643	67	562,928	6,353	126,275	72,431	11,997	31,239	811,223
2009	270,929	356,182	9,814	179,010	815,935	--	105,802	97,906	11,794	35,004	1,066,441
2010	175,210	499,675	9,641	175,914	860,440	--	162,288	111,988	11,023	38,971	1,184,710
2011	115,054	584,965	9,611	175,219	884,849	26,184	164,006	110,588	10,647	38,611	1,234,884
2012	216,460	555,650	9,622	28,432	810,163	129,686	169,493	105,657	10,267	34,756	1,260,023
2013	122,440	550,965	9,641	58,579	741,625	186,439	220,879	134,657	10,153	38,562	1,332,315
2014	155,211	544,913	9,070	78,474	787,668	119,544	312,960	134,657	9,250	40,795	1,404,874
2012											
QTR. I	124,097	579,434	9,698	176,778	890,007	19,986	165,168	130,588	10,666	40,281	1,256,696
QTR. II	164,863	580,422	9,500	173,172	927,957	21,548	174,331	137,687	10,466	39,260	1,311,249
QTR. III	5,382	554,842	9,655	175,979	745,857	63,451	169,394	135,657	10,466	40,370	1,165,195
QTR. IV	216,460	555,650	9,622	28,432	810,163	129,686	169,493	105,657	10,267	34,756	1,260,023
2013											
QTR. I	200,695	545,366	9,385	27,711	783,157	186,957	168,013	105,657	10,298	35,266	1,289,348
QTR. II	209,121	550,776	9,415	27,765	797,077	209,513	169,746	105,657	10,123	53,570	1,345,686
QTR. III	80,751	550,578	9,604	28,293	669,226	200,045	222,970	125,657	10,126	34,418	1,262,443
QTR. IV	122,440	550,965	9,641	58,579	741,625	186,439	220,879	134,657	10,153	38,562	1,332,315
2014											
Jan.	286,769	552,037	9,605	58,347	906,758	104,127	220,677	44,657	9,953	37,133	1,323,305
Feb.	288,899	559,724	9,687	58,812	917,123	88,129	248,487	64,657	9,953	37,363	1,365,712
Mar.	328,129	560,875	9,676	58,745	957,425	88,129	247,527	64,657	9,447	38,330	1,405,515
Apr.	362,915	558,766	9,702	58,899	990,282	55,674	246,307	124,657	9,447	38,123	1,464,490
May	416,036	522,342	9,644	58,508	1,006,530	59,784	250,617	124,657	9,247	38,040	1,488,875
Jun.	363,863	559,476	9,678	83,766	1,016,783	34,903	248,074	129,657	9,248	37,917	1,476,582
Jul.	322,863	560,494	9,586	82,976	975,919	116,218	247,648	134,657	9,248	37,100	1,520,791
Aug.	236,105	558,358	9,505	82,249	886,217	107,483	240,588	134,657	9,248	38,286	1,416,479
Sep.	153,443	559,525	9,281	80,310	802,559	126,456	240,136	134,657	9,248	38,538	1,351,594
Oct.	118,993	560,179	9,255	80,079	768,506	128,548	295,011	134,657	9,249	38,001	1,373,972
Nov.	123,654	543,654	9,167	79,303	755,778	143,525	314,430	134,657	9,249	38,299	1,395,938
Dec.	155,211	544,913	9,070	78,474	787,668	119,544	312,960	134,657	9,250	40,795	1,404,874

SOURCE: The Central Bank of The Bahamas

Table 1.2 Central Bank of The Bahamas: Liabilities

(B\$'000)

Period Ended	Notes and Coins in Circulation	DEMAND LIABILITIES			General Reserves	Paid up Capital	Surplus Provision and Other Reserves	S. D. R. Allocation	Other Liabilities	Total Liabilities
		Bankers	Government	Others						
2005	301,185	286,230	27,661	26,914	86,695	3,000	14,663	14,621	2,852	763,821
2006	318,438	251,097	8,089	18,900	86,695	3,000	21,344	15,390	3,585	726,538
2007	333,946	339,097	15,559	10,910	109,236	3,000	10,322	16,261	4,275	842,606
2008	323,562	321,379	4,126	10,750	106,528	3,000	23,510	15,781	2,587	811,223
2009	319,828	374,673	20,665	16,149	109,845	3,000	24,666	195,113	2,502	1,066,441
2010	307,851	517,825	14,456	15,722	110,472	3,000	19,212	191,601	4,571	1,184,710
2011	323,951	557,367	11,596	7,414	110,472	3,000	25,678	191,008	4,398	1,234,884
2012	343,993	555,203	10,114	15,152	111,957	3,000	24,313	191,213	5,077	1,260,023
2013	352,684	512,209	52,111	12,086	116,753	3,000	25,317	191,596	66,559	1,332,315
2014	375,450	605,605	46,273	26,581	119,523	3,000	41,218	180,251	6,973	1,404,874
2012										
QTR. I	284,173	608,194	10,893	15,120	116,163	3,000	21,323	192,727	5,104	1,256,696
QTR. II	291,043	666,403	5,205	13,242	116,163	3,000	22,010	188,803	5,380	1,311,249
QTR. III	295,129	508,443	11,439	10,919	116,163	3,000	22,835	191,869	5,399	1,165,195
QTR. IV	343,993	555,203	10,114	15,152	111,957	3,000	24,313	191,213	5,077	1,260,023
2013										
QTR. I	312,430	608,141	22,079	10,683	111,957	3,000	28,079	186,520	6,459	1,289,348
QTR. II	309,469	658,111	24,278	16,773	111,957	3,000	28,031	187,113	6,954	1,345,686
QTR. III	299,996	574,769	24,289	23,946	111,957	3,000	26,381	190,860	7,244	1,262,443
QTR. IV	352,684	512,209	52,111	12,086	116,753	3,000	25,317	191,596	66,559	1,332,315
2014										
Jan.	310,058	623,919	30,110	15,740	116,753	3,000	26,068	190,875	6,780	1,323,305
Feb.	312,273	656,067	33,739	14,184	116,753	3,000	25,704	192,518	11,474	1,365,712
Mar.	315,558	696,046	30,129	18,686	116,753	3,000	26,232	192,297	6,814	1,405,515
Apr.	321,717	732,735	42,537	21,278	116,753	3,000	26,222	192,802	7,446	1,464,490
May	318,213	764,085	41,366	19,290	116,753	3,000	27,485	191,655	7,028	1,488,875
Jun.	320,488	756,629	43,202	8,631	116,753	3,000	27,745	192,330	7,804	1,476,582
Jul.	329,098	682,651	141,655	18,609	116,753	3,000	29,183	190,515	9,327	1,520,791
Aug.	326,280	706,871	25,698	9,009	116,753	3,000	30,752	188,907	9,208	1,416,479
Sep.	321,605	634,921	19,797	22,722	116,753	3,000	33,280	184,453	15,062	1,351,594
Oct.	331,225	661,569	23,999	10,321	116,753	3,000	33,708	183,924	9,473	1,373,972
Nov.	331,865	674,026	23,810	5,572	116,753	3,000	35,608	182,171	23,133	1,395,938
Dec.	375,450	605,605	46,273	26,581	119,523	3,000	41,218	180,251	6,973	1,404,874

SOURCE: The Central Bank of The Bahamas

Table 1.3 Factors Affecting External Reserves

(B\$'000)

Period	Reserves at Beginning of Period	FOREIGN CURRENCY SALES TO:				FOREIGN CURRENCY PURCHASES FROM:				Changes in Reserve Tranche ()=decrease	Changes in S.D.R. Holdings ()=decrease	Other Income or (Loss)	Increase/ (Decrease) During Period	Reserves at End of Period
		Commercial Banks	Government	Other Customers	Total Sales	Commercial Banks	Government	Other Customers	Total Purchases					
2005	667,823	454,029	134,888	256,036	844,953	475,185	178,724	35,057	688,966	(775)	(21)	67,756	(89,027)	578,796
2006	578,796	319,364	152,974	282,672	755,010	368,276	220,773	68,723	657,772	470	4	17,730	(79,034)	499,762
2007	499,762	283,612	189,815	306,637	780,064	472,878	219,508	18,717	711,103	436	77	22,921	(45,527)	454,235
2008	454,235	243,677	203,379	481,342	928,398	439,422	444,064	133,665	1,017,151	(250)	(23)	20,213	108,693	562,928
2009	562,928	276,020	448,226	286,931	1,011,177	315,126	733,201	19,957	1,068,284	171	178,943	16,786	253,007	815,935
2010	815,935	352,353	212,710	342,288	907,351	589,676	329,239	9,142	928,057	(173)	(3,096)	27,068	44,505	860,440
2011	860,440	356,271	298,796	421,367	1,076,434	446,383	631,270	7,991	1,085,644	(30)	(695)	15,924	24,409	884,849
2012	884,849	247,960	272,265	466,187	986,412	358,406	499,765	182,190	1,040,361	11	(146,788)	18,143	(74,685)	810,163
2013	810,163	346,302	251,100	448,183	1,045,585	371,256	541,184	15,783	928,223	19	30,147	18,658	(68,538)	741,625
2014	741,625	235,502	433,626	461,266	1,130,394	474,605	641,846	23,363	1,139,814	(571)	19,895	17,299	46,043	787,668
2012														
QTR. I	884,849	15,651	70,807	115,821	202,279	114,133	75,579	11,948	201,660	87	1,559	4,132	5,159	890,007
QTR. II	890,007	37,645	71,677	102,393	211,715	148,436	87,012	10,136	245,584	(198)	(3,606)	7,885	37,950	927,957
QTR. III	927,957	110,501	61,489	127,479	299,469	46,872	60,295	3,265	110,432	155	2,807	3,975	(182,100)	745,857
QTR. IV	745,857	84,163	68,292	120,494	272,949	48,965	276,879	156,841	482,685	(33)	(147,548)	2,151	64,306	810,163
2013														
QTR. I	810,163	79,875	58,423	95,825	234,123	128,338	72,821	3,061	204,220	(237)	(721)	3,855	(27,006)	783,157
QTR. II	783,157	43,825	71,944	85,248	201,017	130,558	75,976	4,671	211,205	30	54	3,648	13,920	797,077
QTR. III	797,077	102,496	48,155	119,915	270,566	62,602	71,759	3,076	137,437	189	528	4,561	(127,851)	669,226
QTR. IV	669,226	120,106	72,578	147,195	339,879	49,758	320,628	4,975	375,361	37	30,286	6,594	72,399	741,625
2014														
Jan.	741,625	20,400	147,724	47,386	215,510	47,013	325,129	7,176	379,318	(36)	(232)	1,593	165,133	906,758
Feb.	906,758	6,500	12,522	30,877	49,899	38,782	18,355	1,814	58,951	82	465	766	10,365	917,123
Mar.	917,123	--	19,083	40,609	59,692	66,889	28,931	2,911	98,731	(11)	(67)	1,341	40,302	957,425
Apr.	957,425	--	28,727	26,607	55,334	64,049	21,208	1,434	86,691	26	154	1,320	32,857	990,282
May	990,282	--	33,123	41,570	74,693	67,816	19,836	2,457	90,109	(58)	(391)	1,281	16,248	1,006,530
Jun.	1,006,530	20,001	18,086	53,305	91,392	38,737	35,218	1,099	75,054	34	25,258	1,299	10,253	1,016,783
Jul.	1,016,783	37,300	22,473	41,102	100,875	30,514	26,773	2,227	59,514	(92)	(790)	1,379	(40,864)	975,919
Aug.	975,919	61,201	32,651	28,621	122,473	13,290	18,694	239	32,223	(81)	(727)	1,356	(89,702)	886,217
Sep.	886,217	46,300	39,566	34,768	120,634	14,859	22,211	762	37,832	(224)	(1,939)	1,307	(83,658)	802,559
Oct.	802,559	26,400	32,665	52,940	112,005	17,656	57,728	1,558	76,942	(26)	(231)	1,267	(34,053)	768,506
Nov.	768,506	3,000	26,371	30,699	60,070	30,731	15,072	1,102	46,905	(88)	(776)	1,301	(12,728)	755,778
Dec.	755,778	14,400	20,635	32,782	67,817	44,269	52,691	584	97,544	(97)	(829)	3,089	31,890	787,668

SOURCE: The Central Bank of The Bahamas

Table 1.4 Central Bank of The Bahamas: Notes in Circulation

(B\$'000)

Period Ended	\$0.50	\$1.00	\$3.00	\$5.00	\$10.00	\$20.00	\$50.00	\$100.00	Sterling Notes	Total Value
2005	615	16,796	1,666	8,313	13,560	40,637	83,939	120,683	83	286,292
2006	617	17,475	1,706	8,505	14,152	44,200	88,829	126,807	83	302,374
2007	626	18,212	1,728	8,894	14,635	46,613	90,520	135,836	83	317,147
2008	628	18,723	1,744	8,734	13,778	46,568	86,050	129,654	83	305,962
2009	631	19,324	1,799	9,399	13,613	46,403	85,682	125,063	83	301,997
2010	636	19,635	1,826	9,453	13,395	46,139	81,998	116,602	83	289,767
2011	642	20,023	1,862	9,720	14,593	49,018	86,798	122,806	83	305,545
2012	653	20,656	1,874	10,018	15,218	51,997	93,668	130,728	83	324,895
2013	668	21,279	1,903	10,451	15,196	54,189	96,746	132,180	83	332,695
2014	669	22,114	1,921	10,731	15,794	57,060	102,994	142,783	83	354,149
<u>2012</u>										
QTR. I	644	19,753	1,877	9,339	13,123	40,966	73,570	106,289	83	265,644
QTR. II	652	19,806	1,880	9,155	13,335	43,249	77,257	106,870	83	272,287
QTR. III	653	19,966	1,861	9,420	13,766	43,199	76,767	110,508	83	276,223
QTR. IV	653	20,656	1,874	10,018	15,218	51,997	93,668	130,728	83	324,895
<u>2013</u>										
QTR. I	653	20,326	1,876	9,749	13,977	48,542	85,113	112,846	83	293,165
QTR. II	665	20,467	1,883	9,746	13,896	45,934	81,301	115,957	83	289,932
QTR. III	666	20,563	1,904	9,746	13,515	44,702	76,515	112,495	83	280,189
QTR. IV	668	21,279	1,903	10,451	15,196	54,189	96,746	132,180	83	332,695
<u>2014</u>										
Jan.	668	20,909	1,904	9,978	14,210	46,187	80,219	115,848	83	290,006
Feb.	668	20,894	1,905	10,006	13,975	47,292	81,454	115,848	83	292,125
Mar.	669	20,950	1,911	10,068	14,148	48,997	81,592	116,915	83	295,333
Apr.	668	20,996	1,912	10,080	14,212	48,202	85,080	120,128	83	301,361
May	668	21,146	1,909	9,886	14,235	47,783	83,409	118,615	83	297,734
Jun.	668	21,225	1,909	10,142	14,098	47,606	83,589	120,532	83	299,852
Jul.	668	21,297	1,910	10,178	14,511	51,370	87,047	121,205	83	308,269
Aug.	668	21,284	1,907	10,124	14,413	49,561	86,830	120,491	83	305,361
Sep.	668	21,288	1,910	10,131	14,596	49,143	85,991	116,805	83	300,615
Oct.	668	21,406	1,910	10,184	14,411	49,822	86,814	124,848	83	310,146
Nov.	669	21,458	1,914	10,264	14,591	49,340	86,324	126,047	83	310,690
Dec.	669	22,114	1,921	10,731	15,794	57,060	102,994	142,783	83	354,149

SOURCE: The Central Bank of The Bahamas

Table 1.5 Central Bank of The Bahamas: Coins in Circulation

(B\$'000)

Period Ended	01c	05c	10c	15c	25c	50c	\$1.00	\$2.00	\$5.00	\$10.00	Gold Coins		Total Value
											\$10.00	\$20.00	
2005	3,095	1,652	3,784	337	5,305	197	160	88	199	4	24	48	14,893
2006	3,321	1,761	4,027	339	5,896	197	160	88	199	4	24	48	16,064
2007	3,553	1,867	4,290	343	6,026	197	160	88	199	4	24	48	16,799
2008	3,765	1,942	4,473	352	6,348	197	160	88	199	4	24	48	17,600
2009	3,978	1,945	4,478	356	6,354	197	160	88	199	4	24	48	17,831
2010	4,197	1,949	4,485	363	6,371	197	160	88	199	4	24	48	18,085
2011	4,436	1,955	4,539	371	6,385	197	160	88	199	4	24	48	18,406
2012	4,684	2,019	4,718	378	6,578	197	160	88	199	4	24	48	19,098
2013	4,921	2,085	4,874	393	6,996	197	160	88	199	4	24	48	19,989
2014	5,176	2,200	5,116	398	7,691	197	160	88	199	4	24	48	21,301
<u>2012</u>													
QTR. I	4,496	1,967	4,580	375	6,392	197	160	88	199	4	24	48	18,529
QTR. II	4,563	1,987	4,646	376	6,464	197	160	88	199	4	24	48	18,756
QTR. III	4,619	2,004	4,674	378	6,510	197	160	88	199	4	24	48	18,906
QTR. IV	4,684	2,019	4,718	378	6,578	197	160	88	199	4	24	48	19,098
<u>2013</u>													
QTR. I	4,746	2,028	4,753	379	6,639	197	160	88	199	4	24	48	19,265
QTR. II	4,804	2,050	4,801	392	6,770	197	160	88	199	4	24	48	19,537
QTR. III	4,869	2,073	4,851	392	6,902	197	160	88	199	4	24	48	19,807
QTR. IV	4,921	2,085	4,874	393	6,996	197	160	88	199	4	24	48	19,989
<u>2014</u>													
Jan.	4,944	2,086	4,885	394	7,022	197	160	88	199	4	24	48	20,052
Feb.	4,965	2,092	4,900	395	7,076	197	160	88	199	4	24	48	20,148
Mar.	4,985	2,099	4,912	395	7,114	197	160	88	199	4	24	48	20,225
Apr.	5,010	2,111	4,946	395	7,174	197	160	88	199	4	24	48	20,356
May	5,033	2,121	4,967	396	7,242	197	160	88	199	4	24	48	20,479
Jun.	5,053	2,139	5,000	396	7,328	197	160	88	199	4	24	48	20,636
Jul.	5,080	2,160	5,035	396	7,438	197	160	88	199	4	24	48	20,829
Aug.	5,097	2,166	5,054	396	7,486	197	160	88	199	4	24	48	20,919
Sep.	5,119	2,171	5,067	396	7,517	197	160	88	199	4	24	48	20,990
Oct.	5,148	2,181	5,075	396	7,559	197	160	88	199	4	24	48	21,079
Nov.	5,165	2,187	5,094	398	7,612	197	160	88	199	4	24	48	21,175
Dec.	5,176	2,200	5,116	398	7,691	197	160	88	199	4	24	48	21,301

SOURCE: The Central Bank of The Bahamas

Table 2.1 Financial Survey

(B\$ Millions)

Period Ended	NET FOREIGN ASSETS	DOMESTIC CREDIT				MONEY SUPPLY (M1)				QUASI MONEY				OTHER ITEMS (NET)
		To Government (Net)	To Private Sector	To Rest of Public Sector	T O T A L	Currency In Active Circulation	DEMAND DEPOSITS			Savings Deposits	Fixed Deposits	Foreign Currency Deposits	T O T A L	
							Domestic Banks (Adj.)	Central Bank	T O T A L					
2005	(32.3)	642.5	4,953.7	303.3	5,899.5	195.3	1,026.2	26.1	1,247.6	881.8	2,556.6	144.2	3,582.6	(1,037.0)
2006	(254.5)	677.0	5,668.7	397.2	6,742.9	202.1	1,030.7	18.3	1,251.1	953.3	2,781.5	159.1	3,894.0	(1,343.3)
2007	(213.8)	866.8	6,218.4	349.1	7,434.3	223.7	1,066.1	10.4	1,300.3	992.1	3,144.8	200.1	4,337.0	(1,583.3)
2008	(140.9)	924.0	6,536.8	448.3	7,909.1	205.8	1,058.3	10.4	1,274.5	1,020.4	3,427.7	201.4	4,649.5	(1,844.2)
2009	134.0	1,023.9	6,595.9	419.9	8,039.7	207.8	1,059.9	15.9	1,283.6	995.4	3,521.4	231.9	4,748.7	(2,141.4)
2010	152.1	1,413.5	6,572.7	461.8	8,448.1	194.5	1,125.2	15.4	1,335.2	1,015.8	3,615.4	224.7	4,855.9	(2,409.1)
2011	280.8	1,439.2	6,647.5	450.2	8,536.9	196.9	1,230.8	7.1	1,434.8	1,063.7	3,605.9	206.0	4,875.6	(2,507.3)
2012	208.3	1,592.2	6,629.3	463.5	8,685.0	216.5	1,343.6	14.8	1,574.9	1,069.0	3,444.1	215.7	4,728.8	(2,589.6)
2013	46.4	1,943.3	6,551.9	454.7	8,949.9	214.4	1,415.1	11.6	1,641.2	1,114.0	3,288.0	274.0	4,676.0	(2,679.2)
2014	285.6	2,021.4	6,367.8	474.9	8,864.1	232.8	1,736.9	26.5	1,996.3	1,067.5	3,101.9	224.8	4,394.2	(2,759.2)
<u>2012</u>														
QTR. I	308.9	1,524.8	6,667.7	474.0	8,666.5	203.5	1,268.4	14.8	1,486.7	1,084.8	3,596.7	261.6	4,943.1	(2,545.6)
QTR. II	356.1	1,624.9	6,656.0	417.9	8,698.8	207.3	1,312.6	12.9	1,532.8	1,144.8	3,581.0	246.7	4,972.5	(2,549.6)
QTR. III	117.8	1,678.0	6,661.8	457.4	8,797.2	208.2	1,290.9	10.6	1,509.8	1,110.2	3,488.4	231.7	4,830.3	(2,575.0)
QTR. IV	208.3	1,592.2	6,629.3	463.5	8,685.0	216.5	1,343.6	14.8	1,574.9	1,069.0	3,444.1	215.7	4,728.8	(2,589.6)
<u>2013</u>														
QTR. I	266.1	1,751.3	6,537.0	465.4	8,753.7	216.7	1,363.9	10.3	1,590.9	1,091.6	3,496.8	249.4	4,837.8	(2,591.1)
QTR. II	273.0	1,829.6	6,529.3	465.7	8,824.6	215.6	1,421.5	16.4	1,653.5	1,109.7	3,434.9	257.6	4,802.2	(2,641.9)
QTR. III	148.7	1,943.3	6,527.3	482.5	8,953.1	208.0	1,407.7	23.5	1,639.2	1,089.5	3,385.9	315.3	4,790.7	(2,671.9)
QTR. IV	46.4	1,943.3	6,551.9	454.7	8,949.9	214.4	1,415.1	11.6	1,641.2	1,114.0	3,288.0	274.0	4,676.0	(2,679.2)
<u>2014</u>														
Jan.	333.0	1,671.7	6,534.8	458.5	8,665.0	211.7	1,410.0	15.3	1,637.0	1,109.8	3,285.8	292.4	4,688.0	(2,673.1)
Feb.	390.0	1,700.6	6,527.8	423.2	8,651.6	215.3	1,389.3	13.5	1,618.2	1,122.5	3,285.7	339.8	4,748.0	(2,675.4)
Mar.	363.9	1,706.7	6,516.4	428.1	8,651.2	214.4	1,422.3	18.0	1,654.7	1,128.6	3,280.8	272.3	4,681.8	(2,678.7)
Apr.	395.2	1,821.9	6,488.1	425.7	8,735.7	208.6	1,474.6	20.6	1,703.8	1,136.0	3,281.1	311.8	4,728.9	(2,698.2)
May	416.0	1,848.9	6,494.2	426.8	8,769.9	219.5	1,480.9	18.6	1,719.1	1,151.9	3,291.3	313.2	4,756.4	(2,710.4)
Jun.	373.2	1,877.1	6,488.2	424.3	8,789.6	220.2	1,478.4	8.0	1,706.6	1,143.3	3,296.6	271.3	4,711.2	(2,745.0)
Jul.	345.5	1,918.0	6,500.6	423.7	8,842.3	214.4	1,502.2	18.0	1,734.6	1,159.0	3,257.9	285.6	4,702.5	(2,750.7)
Aug.	267.5	1,993.7	6,527.1	420.3	8,941.1	223.4	1,519.3	8.4	1,751.1	1,161.3	3,255.0	288.5	4,704.8	(2,752.7)
Sep.	176.2	2,076.4	6,519.1	422.1	9,017.6	221.6	1,525.1	22.1	1,768.8	1,158.7	3,248.1	264.4	4,671.2	(2,753.8)
Oct.	206.1	2,060.9	6,493.3	426.7	8,980.9	226.4	1,531.6	9.7	1,767.7	1,175.6	3,229.5	251.3	4,656.4	(2,762.9)
Nov.	186.8	2,116.6	6,491.3	422.0	9,029.9	234.0	1,691.4	4.9	1,930.3	1,097.4	3,175.8	234.8	4,508.0	(2,778.4)
Dec.	285.6	2,021.4	6,367.8	474.9	8,864.1	232.8	1,736.9	26.5	1,996.3	1,067.5	3,101.9	224.8	4,394.2	(2,759.2)

SOURCE: The Central Bank of The Bahamas

Table 2.2 Monetary Survey

(B\$ Millions)

Period Ended	NET FOREIGN ASSETS	DOMESTIC CREDIT				MONEY SUPPLY (M1)				QUASI MONEY				OTHER ITEMS (NET)
		To Government (Net)	To Private Sector	To Rest of Public Sector	T O T A L	Currency In Active Circulation	DEMAND DEPOSITS		T O T A L	Savings Deposits	Fixed Deposits	Foreign Currency Deposits	T O T A L	
							Commercial Banks (Adj.)	Central Bank						
2005	(65.9)	637.9	4,806.9	303.0	5,747.8	195.3	1,001.6	26.1	1,223.0	881.6	2,467.4	144.2	3,493.2	965.7
2006	(235.1)	671.7	5,519.9	397.2	6,588.8	202.1	1,017.7	18.3	1,238.1	953.1	2,714.1	159.1	3,826.3	1,289.4
2007	(197.6)	863.8	6,188.6	349.0	7,401.4	223.7	1,044.8	10.4	1,278.9	991.9	3,132.2	200.1	4,324.2	1,600.8
2008	(123.6)	921.0	6,513.4	448.3	7,882.7	205.8	1,041.4	10.4	1,257.6	1,020.2	3,415.8	201.3	4,637.3	1,864.2
2009	167.2	1,008.4	6,571.7	419.9	8,000.0	207.8	1,038.2	15.9	1,261.9	995.3	3,511.1	231.9	4,738.3	2,167.0
2010	113.9	1,404.6	6,556.1	456.4	8,417.1	194.5	1,104.8	15.4	1,314.7	1,015.8	3,601.8	222.2	4,839.8	2,376.5
2011	287.5	1,429.8	6,629.5	449.7	8,509.0	196.9	1,204.1	7.1	1,408.2	1,063.7	3,592.3	202.2	4,858.2	2,530.2
2012	214.2	1,579.9	6,612.7	462.9	8,655.5	216.5	1,310.6	14.8	1,541.9	1,069.0	3,428.4	209.7	4,707.1	2,620.7
2013	75.6	1,934.5	6,534.1	454.1	8,922.7	214.4	1,384.8	11.6	1,610.9	1,114.0	3,266.7	274.0	4,654.7	2,732.7
2014	333.3	2,010.6	6,445.4	374.5	8,830.5	232.8	1,696.2	26.5	1,955.5	1,067.5	3,088.8	224.8	4,381.1	2,827.2
<u>2012</u>														
QTR. I	304.3	1,513.2	6,650.4	473.5	8,637.2	203.5	1,230.7	14.8	1,448.9	1,084.8	3,580.7	244.2	4,909.7	2,582.9
QTR. II	362.6	1,612.7	6,638.9	417.3	8,669.0	207.3	1,276.6	12.9	1,496.8	1,144.7	3,567.3	240.3	4,952.3	2,582.5
QTR. III	119.6	1,665.7	6,645.0	456.8	8,767.5	208.2	1,266.4	10.6	1,485.3	1,110.1	3,476.5	216.0	4,802.6	2,599.2
QTR. IV	214.2	1,579.9	6,612.7	462.9	8,655.5	216.5	1,310.6	14.8	1,541.9	1,069.0	3,428.4	209.7	4,707.1	2,620.7
<u>2013</u>														
QTR. I	272.6	1,739.0	6,522.5	464.9	8,726.4	216.7	1,335.0	10.3	1,562.0	1,091.6	3,481.0	243.7	4,816.3	2,620.7
QTR. II	262.9	1,817.3	6,514.6	465.2	8,797.1	215.6	1,366.3	16.4	1,598.3	1,109.7	3,418.7	243.9	4,772.3	2,689.4
QTR. III	167.6	1,934.4	6,512.3	482.0	8,928.7	208.0	1,370.0	23.5	1,601.5	1,089.5	3,365.9	315.3	4,770.7	2,724.2
QTR. IV	75.6	1,934.5	6,534.1	454.1	8,922.7	214.4	1,384.8	11.6	1,610.9	1,114.0	3,266.7	274.0	4,654.7	2,732.7
<u>2014</u>														
Jan.	361.5	1,662.9	6,516.7	458.0	8,637.6	211.7	1,376.3	15.3	1,603.4	1,109.7	3,264.5	292.4	4,666.6	2,729.2
Feb.	418.2	1,691.7	6,510.0	422.8	8,624.5	215.4	1,355.0	13.5	1,583.9	1,122.5	3,264.4	339.8	4,726.7	2,732.1
Mar.	407.7	1,698.0	6,500.0	427.6	8,625.6	214.4	1,383.8	18.0	1,616.2	1,128.6	3,259.3	272.3	4,660.3	2,756.8
Apr.	433.6	1,813.0	6,471.7	425.4	8,710.1	208.6	1,435.8	20.6	1,665.0	1,136.0	3,259.7	311.7	4,707.4	2,771.3
May	461.0	1,840.0	6,470.8	426.4	8,737.2	219.5	1,453.8	18.6	1,692.0	1,151.9	3,271.0	313.2	4,736.1	2,770.1
Jun.	416.5	1,868.2	6,464.8	423.9	8,756.9	220.2	1,448.9	8.0	1,677.1	1,143.2	3,276.1	271.4	4,690.7	2,805.6
Jul.	393.3	1,909.1	6,475.4	423.4	8,807.9	214.4	1,469.4	18.0	1,701.8	1,159.0	3,241.9	285.6	4,686.5	2,812.9
Aug.	316.8	1,984.8	6,501.7	420.0	8,906.5	223.4	1,487.5	8.4	1,719.3	1,161.3	3,239.0	288.5	4,688.8	2,815.2
Sep.	223.5	2,067.6	6,495.7	421.7	8,985.0	221.6	1,492.3	22.1	1,736.0	1,158.7	3,232.0	264.4	4,655.1	2,817.4
Oct.	252.3	2,052.1	6,469.9	426.3	8,948.2	226.4	1,497.9	9.7	1,734.0	1,175.6	3,213.4	251.3	4,640.2	2,826.3
Nov.	242.8	2,107.8	6,469.3	421.6	8,998.7	234.0	1,651.3	4.9	1,890.2	1,097.4	3,159.8	234.8	4,491.9	2,859.4
Dec.	333.3	2,010.6	6,445.4	374.5	8,830.5	232.8	1,696.2	26.5	1,955.5	1,067.5	3,088.8	224.8	4,381.1	2,827.2

SOURCE: The Central Bank of The Bahamas

Table 2.3 Money Supply

(B\$'000)

Period Ended	(1) Currency In Active Circulation	DEMAND DEPOSITS (2) (Adj.)		(3) Money Supply (M1) (1 + 2)	(4) Savings Deposits (Adj.)	(5) Fixed Deposits (Adj.)	(6) Money Supply (M2) (3 + 4 + 5)	(7) Foreign Currency Demand Deposits	(8) Other Foreign Currency Deposits	(9) Money Supply (M3) (6 + 7 + 8)
		Domestic Banks	Central Bank							
2005	195,253	1,026,258	26,056	1,247,567	881,826	2,556,636	4,686,029	115,484	28,663	4,830,176
2006	202,087	1,030,709	18,326	1,251,122	953,291	2,781,532	4,985,945	133,084	26,057	5,145,086
2007	223,667	1,066,145	10,443	1,300,255	992,118	3,144,817	5,437,190	150,721	49,352	5,637,263
2008	205,836	1,058,313	10,366	1,274,515	1,020,421	3,427,738	5,722,674	133,128	68,224	5,924,026
2009	207,836	1,059,862	15,876	1,283,574	995,442	3,521,376	5,800,392	200,947	30,948	6,032,287
2010	194,520	1,125,201	15,441	1,335,162	1,015,823	3,615,390	5,966,375	200,356	24,296	6,191,027
2011	196,917	1,230,762	7,131	1,434,810	1,063,730	3,605,869	6,104,409	164,169	41,807	6,310,385
2012	216,475	1,343,640	14,755	1,574,870	1,069,031	3,444,108	6,088,009	183,212	32,447	6,303,668
2013	214,431	1,415,127	11,626	1,641,184	1,114,031	3,287,972	6,043,187	237,023	36,951	6,317,161
2014	232,828	1,736,939	26,494	1,996,261	1,067,517	3,101,915	6,165,693	181,194	43,637	6,390,524
<u>2012</u>										
QTR. I	203,459	1,268,431	14,787	1,486,677	1,084,812	3,596,736	6,168,225	215,815	45,751	6,429,791
QTR. II	207,342	1,312,549	12,882	1,532,773	1,144,772	3,581,036	6,258,581	198,920	47,793	6,505,294
QTR. III	208,228	1,290,932	10,637	1,509,797	1,110,172	3,488,447	6,108,416	197,989	33,732	6,340,137
QTR. IV	216,475	1,343,640	14,755	1,574,870	1,069,031	3,444,108	6,088,009	183,212	32,447	6,303,668
<u>2013</u>										
QTR. I	216,688	1,363,953	10,284	1,590,925	1,091,661	3,496,787	6,179,373	217,362	31,994	6,428,729
QTR. II	215,647	1,421,469	16,376	1,653,492	1,109,718	3,434,943	6,198,153	223,058	34,517	6,455,728
QTR. III	207,982	1,407,716	23,539	1,639,237	1,089,516	3,385,860	6,114,613	276,880	38,434	6,429,927
QTR. IV	214,431	1,415,127	11,626	1,641,184	1,114,031	3,287,972	6,043,187	237,023	36,951	6,317,161
<u>2014</u>										
Jan.	211,720	1,409,973	15,343	1,637,036	1,109,767	3,285,816	6,032,619	255,195	37,210	6,325,024
Feb.	215,348	1,389,282	13,531	1,618,161	1,122,542	3,285,685	6,026,388	302,188	37,609	6,366,185
Mar.	214,420	1,422,255	18,031	1,654,706	1,128,638	3,280,848	6,064,192	231,947	40,399	6,336,538
Apr.	208,581	1,474,582	20,623	1,703,786	1,136,027	3,281,091	6,120,904	270,425	41,343	6,432,672
May	219,544	1,480,904	18,635	1,719,083	1,151,900	3,291,310	6,162,293	267,354	45,816	6,475,463
Jun.	220,171	1,478,438	7,977	1,706,586	1,143,271	3,296,574	6,146,431	222,869	48,499	6,417,799
Jul.	214,414	1,502,166	17,990	1,734,570	1,159,007	3,257,878	6,151,455	235,939	49,698	6,437,092
Aug.	223,441	1,519,276	8,355	1,751,072	1,161,287	3,255,008	6,167,367	241,345	47,209	6,455,921
Sep.	221,620	1,525,120	22,069	1,768,809	1,158,744	3,248,090	6,175,643	217,232	47,157	6,440,032
Oct.	226,352	1,531,638	9,666	1,767,656	1,175,613	3,229,492	6,172,761	204,297	46,996	6,424,054
Nov.	234,005	1,691,393	4,918	1,930,316	1,097,420	3,175,801	6,203,537	187,113	47,681	6,438,331
Dec.	232,828	1,736,939	26,494	1,996,261	1,067,517	3,101,915	6,165,693	181,194	43,637	6,390,524

SOURCE: The Central Bank of The Bahamas

Table 2.4 Factors Affecting Money Supply

(B\$Millions)

PERIOD	MONEY SUPPLY (M1)	NET FOREIGN ASSETS	DOMESTIC CREDIT			QUASI MONEY	OTHER ITEMS (NET)
			To Government (Net)	To Private Sector	To Rest of Public Sector		
2005	113.2	(136.6)	95.4	614.3	(37.4)	295.5	(127.0)
2006	3.5	(222.2)	34.5	715.0	93.9	311.4	(306.3)
2007	49.2	40.7	189.8	549.8	(48.2)	443.0	(239.9)
2008	(25.8)	72.9	57.2	318.4	99.2	312.5	(260.9)
2009	9.1	274.9	99.9	59.1	(28.4)	99.2	(297.2)
2010	51.6	18.1	389.6	(23.2)	41.9	107.2	(267.7)
2011	99.6	128.7	25.7	74.8	(11.6)	19.7	(98.2)
2012	140.1	(72.5)	153.0	(18.2)	13.3	(146.8)	(82.3)
2013	66.3	(161.9)	351.1	(77.4)	(8.8)	(52.8)	(89.6)
2014	355.1	239.2	78.1	(184.2)	20.2	(281.8)	(80.0)
<u>2012</u>							
QTR. I	51.9	28.1	85.6	20.2	23.8	67.5	(38.3)
QTR. II	46.1	47.2	100.1	(11.7)	(56.1)	29.4	(4.0)
QTR. III	(23.0)	(238.3)	53.1	5.8	39.5	(142.2)	(25.3)
QTR. IV	65.1	90.5	(85.8)	(32.5)	6.1	(101.5)	(14.7)
<u>2013</u>							
Jan.	1.9	7.9	58.3	(40.6)	(2.4)	37.6	16.3
Feb.	(17.1)	8.2	56.8	(43.8)	1.9	21.9	(18.3)
Mar.	31.2	41.7	44.0	(7.9)	2.4	49.5	0.5
Apr.	13.9	63.5	(29.1)	4.2	(1.7)	(4.0)	(27.0)
May	4.4	(27.7)	56.1	(3.4)	0.6	0.8	(20.4)
Jun.	44.3	(28.9)	51.3	(8.5)	1.4	(32.4)	(3.4)
Jul.	5.2	39.8	10.7	2.9	2.9	25.6	(25.5)
Aug.	(37.9)	(97.4)	31.6	0.1	8.7	(16.8)	2.3
Sep.	18.5	(66.7)	71.4	(5.0)	5.2	(20.3)	(6.7)
Oct.	(24.3)	19.3	(42.2)	(21.7)	2.4	(9.4)	8.5
Nov.	(14.4)	(60.9)	44.5	24.0	0.1	(13.4)	(35.4)
Dec.	40.6	(60.7)	(2.3)	22.3	(30.3)	(91.9)	19.6
<u>2014</u>							
Jan.	(4.2)	286.6	(271.6)	(17.1)	3.8	12.0	6.1
Feb.	(18.8)	57.0	28.9	(7.0)	(35.3)	60.1	(2.3)
Mar.	36.5	(26.1)	6.1	(11.4)	4.9	(66.3)	(3.3)
Apr.	49.1	31.3	115.2	(28.3)	(2.4)	47.1	(19.5)
May	15.3	20.8	27.0	6.1	1.1	27.5	(12.2)
Jun.	(12.5)	(42.8)	28.2	(6.0)	(2.5)	(45.2)	(34.6)
Jul.	28.0	(27.7)	40.9	12.4	(0.6)	(8.7)	(5.7)
Aug.	16.5	(78.0)	75.7	26.5	(3.4)	2.3	(2.0)
Sep.	17.7	(91.3)	82.7	(8.0)	1.8	(33.6)	(1.1)
Oct.	(1.1)	29.9	(15.5)	(25.8)	4.6	(14.8)	(9.1)
Nov.	162.6	(19.3)	55.7	(2.0)	(4.7)	(148.4)	(15.5)
Dec.	66.0	98.8	(95.2)	(123.6)	52.9	(113.8)	19.2

Source: The Central Bank of The Bahamas

Table 2.5 Summary of Domestic Assets of the Banking System

(B\$'000)

Period Ended	Till Cash	Balance with Central Bank	SECURITIES				LOANS AND ADVANCES			Other Assets	Total Domestic Assets
			Central Government		Rest of Public Sector	Private Sector	Government	Public Corp.	Other		
			Treasury Bills	Other							
2005	105,777	284,683	66,088	400,488	20,589	28,264	150,740	265,809	4,925,507	669,678	6,917,623
2006	116,195	251,138	9,954	437,139	121,101	21,661	156,261	268,071	5,647,004	728,596	7,757,120
2007	110,124	341,185	50,758	468,478	97,656	29,612	120,321	243,896	6,188,826	798,994	8,449,850
2008	117,571	322,290	180,176	533,471	97,532	28,844	145,833	343,543	6,507,962	870,100	9,147,322
2009	111,837	375,585	214,012	704,581	107,031	27,244	76,516	305,900	6,568,689	479,409	8,970,804
2010	113,177	518,706	293,696	799,558	115,631	17,385	180,335	339,796	6,555,339	448,969	9,382,592
2011	126,879	560,079	275,400	847,574	117,350	16,393	145,748	326,823	6,631,122	441,623	9,488,991
2012	127,363	563,314	219,300	961,085	119,370	14,133	152,375	338,450	6,615,151	491,573	9,602,114
2013	138,097	513,617	392,400	962,164	119,352	16,558	253,606	329,770	6,535,377	512,333	9,773,274
2014	142,467	606,692	454,500	906,997	219,036	16,761	352,121	251,252	6,350,994	336,328	9,637,148
<u>2012</u>											
QTR. I	80,559	609,150	301,609	848,743	119,350	14,423	189,302	348,661	6,653,248	442,162	9,607,207
QTR. II	83,546	670,347	321,610	840,695	119,370	14,297	253,810	292,653	6,641,768	458,881	9,696,977
QTR. III	86,746	509,806	274,609	965,461	119,370	13,951	207,340	332,158	6,647,895	463,019	9,620,355
QTR. IV	127,363	563,314	219,300	961,085	119,370	14,133	152,375	338,450	6,615,151	491,573	9,602,114
<u>2013</u>											
QTR. I	95,587	609,752	342,118	957,251	119,370	14,152	147,566	340,405	6,522,834	484,056	9,633,091
QTR. II	93,666	659,010	378,609	954,338	119,370	12,945	164,027	340,816	6,516,414	484,271	9,723,466
QTR. III	91,859	575,674	388,049	959,139	119,352	12,985	201,820	357,646	6,514,300	423,448	9,644,272
QTR. IV	138,097	513,617	392,400	962,164	119,352	16,558	253,606	329,770	6,535,377	512,333	9,773,274
<u>2014</u>											
Jan.	98,183	624,508	414,909	962,170	119,352	16,537	109,979	333,866	6,518,262	457,841	9,655,607
Feb.	96,769	656,941	430,933	930,637	119,352	16,474	138,808	298,616	6,511,291	472,825	9,672,646
Mar.	100,983	696,909	430,933	930,668	119,183	16,397	153,783	304,119	6,499,977	479,417	9,732,369
Apr.	112,981	733,617	463,433	925,624	119,055	16,369	223,988	301,852	6,471,766	336,783	9,705,468
May	98,514	764,965	489,284	922,234	119,054	16,339	207,041	303,112	6,477,852	344,283	9,742,678
Jun.	100,162	757,487	514,284	922,294	119,054	16,704	230,938	300,601	6,471,517	332,651	9,765,692
Jul.	114,529	678,929	462,756	909,027	119,036	16,610	345,338	300,115	6,483,941	320,919	9,751,200
Aug.	102,684	707,647	471,500	899,030	119,036	16,679	343,744	296,694	6,510,375	308,009	9,775,398
Sep.	105,632	629,934	452,500	899,032	119,036	17,690	408,226	298,391	6,501,419	314,099	9,745,959
Oct.	104,717	662,471	450,500	899,032	219,036	17,371	374,498	303,004	6,375,921	305,706	9,712,256
Nov.	102,868	668,891	435,500	899,037	219,036	16,887	415,949	298,310	6,374,425	343,017	9,773,920
Dec.	142,467	606,692	454,500	906,997	219,036	16,761	352,121	251,252	6,350,994	336,328	9,637,148

SOURCE: The Central Bank of The Bahamas

Table 2.6 Summary of Domestic Liabilities of the Banking System

(B\$'000)

Period Ended	RESIDENT DEPOSITS				Total Deposits	Due to Central Bank	Capital & Surplus Accounts	Other Liabilities	Total Domestic Liabilities	Net Foreign Assets	Total Liabilities
	Demand		Savings	Fixed							
	Government	Other									
2005	45,644	1,141,692	885,758	2,624,094	4,697,188	800	1,197,463	411,135	6,306,586	(611,037)	6,917,623
2006	64,033	1,163,793	956,857	2,848,863	5,033,546	800	1,477,534	491,121	7,003,001	(754,119)	7,757,120
2007	54,335	1,216,865	995,063	3,241,922	5,508,185	800	1,654,097	619,215	7,782,297	(667,553)	8,449,850
2008	62,676	1,191,441	1,024,117	3,563,917	5,842,151	--	1,864,633	736,758	8,443,542	(703,780)	9,147,322
2009	72,062	1,260,809	1,004,356	3,623,445	5,960,672	--	2,032,952	295,258	8,288,882	(681,922)	8,970,804
2010	55,014	1,325,557	1,017,819	3,703,963	6,102,353	--	2,281,930	292,528	8,676,811	(705,781)	9,382,592
2011	66,003	1,394,931	1,067,111	3,696,985	6,225,030	--	2,357,752	302,140	8,884,922	(604,069)	9,488,991
2012	83,648	1,526,852	1,074,358	3,522,842	6,207,700	--	2,523,368	269,241	9,000,309	(601,805)	9,602,114
2013	101,009	1,652,150	1,119,942	3,372,711	6,245,812	--	2,586,361	245,907	9,078,080	(695,194)	9,773,274
2014	95,825	1,918,133	1,074,213	3,256,107	6,344,278	--	2,499,241	291,530	9,135,049	(502,099)	9,637,148
2012											
QTR. I	69,079	1,484,246	1,088,096	3,689,833	6,331,254	--	2,419,576	275,261	9,026,091	(581,116)	9,607,207
QTR. II	69,095	1,511,469	1,148,240	3,675,821	6,404,625	--	2,436,065	284,461	9,125,151	(571,826)	9,696,977
QTR. III	75,161	1,488,921	1,114,077	3,569,614	6,247,773	--	2,473,532	271,024	8,992,329	(628,026)	9,620,355
QTR. IV	83,648	1,526,852	1,074,358	3,522,842	6,207,700	--	2,523,368	269,241	9,000,309	(601,805)	9,602,114
2013											
QTR. I	81,081	1,581,315	1,097,083	3,576,421	6,335,900	--	2,515,700	264,468	9,116,068	(517,023)	9,633,091
QTR. II	75,455	1,644,527	1,116,454	3,515,313	6,351,749	--	2,577,512	270,098	9,199,359	(524,107)	9,723,466
QTR. III	74,679	1,684,596	1,097,743	3,471,466	6,328,484	--	2,565,992	229,246	9,123,722	(520,550)	9,644,272
QTR. IV	101,009	1,652,150	1,119,942	3,372,711	6,245,812	--	2,586,361	245,907	9,078,080	(695,194)	9,773,274
2014											
Jan.	101,782	1,665,168	1,116,760	3,368,917	6,252,627	--	2,570,094	259,171	9,081,892	(573,715)	9,655,607
Feb.	91,778	1,691,470	1,128,892	3,392,482	6,304,622	--	2,592,513	248,412	9,145,547	(527,099)	9,672,646
Mar.	100,876	1,654,202	1,135,395	3,392,470	6,282,943	--	2,528,505	327,399	9,138,847	(593,522)	9,732,369
Apr.	91,322	1,745,007	1,143,648	3,398,782	6,378,759	--	2,413,056	318,551	9,110,366	(595,102)	9,705,468
May	85,825	1,748,258	1,159,114	3,407,459	6,400,656	--	2,431,279	320,221	9,152,156	(590,522)	9,742,678
Jun.	84,181	1,701,307	1,150,661	3,413,378	6,349,527	--	2,442,765	329,806	9,122,098	(643,594)	9,765,692
Jul.	81,841	1,738,105	1,166,293	3,374,437	6,360,676	--	2,424,390	335,705	9,120,771	(630,429)	9,751,200
Aug.	103,267	1,760,621	1,168,841	3,369,018	6,401,747	--	2,431,437	323,533	9,156,717	(618,681)	9,775,398
Sep.	90,918	1,742,352	1,164,886	3,362,977	6,361,133	--	2,434,508	323,957	9,119,598	(626,361)	9,745,959
Oct.	88,152	1,735,935	1,182,249	3,379,020	6,385,356	--	2,454,757	309,723	9,149,836	(562,420)	9,712,256
Nov.	85,592	1,878,506	1,104,193	3,333,770	6,402,061	--	2,480,140	322,747	9,204,948	(568,972)	9,773,920
Dec.	95,825	1,918,133	1,074,213	3,256,107	6,344,278	--	2,499,241	291,530	9,135,049	(502,099)	9,637,148

SOURCE: The Central Bank of The Bahamas

Table 2.7 Summary of Foreign Assets in the Banking System*

(B\$ Millions)

Period Ended	Foreign Currency Notes and Coins	NONRESIDENT LOANS AND ADVANCES		DUE FROM FINANCIAL INSTITUTIONS				Foreign Securities	Other Assets	Total Foreign Assets
		Bahamian Dollar	Foreign Currency	Offshore Financial Institutions In Bahamas	Head Office or Branches Outside Bahamas	Other Banks Outside Bahamas	T O T A L			
2005	18.9	--	6,260.8	18.9	68,185.8	2,892.2	71,096.9	1,467.7	5,229.9	84,074.2
2006	20.0	--	7,241.0	525.3	73,907.4	2,817.1	77,249.8	3,009.2	5,570.9	93,090.9
2007	20.3	--	8,999.5	500.6	89,229.3	3,851.6	93,581.5	1,786.2	4,505.2	108,892.7
2008	21.9	--	7,234.3	1,044.6	94,849.0	2,994.9	98,888.5	1,669.5	5,909.1	113,723.3
2009	21.1	--	3,951.2	798.8	74,063.1	3,172.9	78,034.8	1,708.5	4,634.7	88,350.3
2010	25.5	--	3,901.3	790.8	66,328.5	3,173.2	70,292.5	2,772.7	6,388.5	83,380.5
2011	25.6	--	9,925.7	365.6	67,974.1	4,267.0	72,606.7	3,149.3	7,734.5	93,441.8
2012	31.6	--	9,810.2	314.5	64,653.6	4,496.3	69,464.4	2,740.4	8,139.4	90,185.9
2013	31.5	--	10,621.0	1,531.8	42,574.6	3,336.6	47,443.0	2,739.8	5,876.1	66,711.4
2014	30.1	--	9,524.5	1,467.8	11,388.8	2,151.9	15,008.5	3,532.9	5,123.4	33,219.4
2012										
QTR. I	34.8	--	9,717.3	266.7	67,685.7	4,307.1	72,259.5	657.2	7,771.0	90,439.8
QTR. II	27.3	--	10,756.1	323.6	70,239.9	4,079.3	74,642.8	3,070.7	9,031.0	97,527.9
QTR. III	28.5	--	10,253.5	316.4	68,773.4	4,227.3	73,317.1	1,706.3	8,936.8	94,242.2
QTR. IV	31.6	--	9,810.2	314.5	64,653.6	4,496.3	69,464.4	2,740.4	8,139.4	90,185.9
2013										
QTR. I	36.6	--	12,825.0	356.6	65,681.2	4,445.4	70,483.2	2,812.7	8,804.7	94,962.2
QTR. II	34.1	--	11,957.4	370.9	46,557.8	4,895.0	51,823.7	3,263.8	6,343.6	73,422.6
QTR. III	29.1	--	11,723.9	1,583.3	43,918.0	3,695.4	49,196.7	2,845.3	6,664.5	70,459.6
QTR. IV	31.5	--	10,621.0	1,531.8	42,574.6	3,336.6	47,443.0	2,739.8	5,876.1	66,711.4
2014										
Jan.	29.0	--	10,930.0	1,516.3	41,145.6	3,294.8	45,956.7	3,312.2	5,562.8	65,790.7
Feb.	32.3	--	10,578.2	1,463.9	39,449.1	3,317.4	44,230.5	3,292.9	5,761.3	63,895.2
Mar.	36.8	--	10,489.1	1,461.0	38,864.0	3,403.7	43,728.6	3,775.0	5,760.3	63,789.9
Apr.	43.4	--	9,975.6	1,610.0	39,229.6	2,137.0	42,976.6	3,222.0	5,679.6	61,897.3
May	35.9	--	10,150.5	1,582.2	33,401.0	2,099.9	37,083.1	2,323.2	6,006.4	55,599.1
Jun.	32.7	--	9,953.5	1,520.6	27,010.6	1,883.5	30,414.7	2,894.7	6,615.7	49,911.3
Jul.	31.0	--	9,775.5	1,467.1	26,395.8	2,004.2	29,867.1	2,188.4	6,077.5	47,939.5
Aug.	30.3	--	9,594.9	1,394.8	24,713.8	2,092.6	28,201.2	2,968.2	6,189.0	46,983.6
Sep.	32.4	--	9,455.2	1,448.4	23,829.8	2,126.6	27,404.8	2,875.4	5,526.1	45,293.9
Oct.	26.5	--	10,008.3	1,527.8	21,243.2	2,036.7	24,807.7	3,605.0	5,778.5	44,226.0
Nov.	24.3	--	10,107.8	1,574.9	17,623.8	1,920.3	21,119.0	2,527.7	5,926.4	39,705.2
Dec.	30.1	--	9,524.5	1,467.8	11,388.8	2,151.9	15,008.5	3,532.9	5,123.4	33,219.4

SOURCE: The Central Bank of The Bahamas

* See notes to table.

Table 2.8 Summary of Foreign Liabilities of the Banking System*

(B\$ Millions)

Period Ended	NONRESIDENT DEPOSITS		DUE TO FINANCIAL INSTITUTIONS				Capital & Surplus Accounts	Other Liabilities	Total Foreign Liabilities	Net Foreign Assets
	Bahamian Dollar	Foreign Currency	Offshore Financial Institutions In Bahamas	Head Office or Branches Outside Bahamas	Other Banks Outside Bahamas	T O T A L				
2005	46.8	26,341.4	31.9	46,926.0	8,588.9	55,546.8	640.5	2,109.7	84,685.2	(611.0)
2006	58.8	43,100.5	622.5	35,915.7	10,857.7	47,395.9	573.5	2,716.3	93,845.0	(754.1)
2007	44.9	45,384.1	122.1	41,160.7	21,257.5	62,540.2	595.6	995.5	109,560.3	(667.6)
2008	46.9	42,557.3	681.2	15,553.4	52,397.6	68,632.2	330.8	2,859.9	114,427.1	(703.8)
2009	49.9	47,060.3	240.1	15,643.6	23,638.0	39,521.7	573.8	1,826.5	89,032.2	(681.9)
2010	63.5	37,555.7	203.5	10,481.6	31,913.0	42,598.1	(2,528.9)	6,397.8	84,086.3	(705.8)
2011	67.2	32,591.3	554.6	17,687.8	37,745.2	55,987.6	(2,520.9)	7,920.6	94,045.8	(604.1)
2012	43.6	29,819.4	452.5	38,669.5	12,769.4	51,891.4	414.8	8,618.6	90,787.7	(601.8)
2013	105.7	31,410.7	484.5	13,181.1	15,358.9	29,024.5	437.5	6,428.2	67,406.6	(695.2)
2014	119.4	10,003.4	484.4	12,302.7	4,730.0	17,517.1	446.9	5,634.7	33,721.5	(502.1)
<u>2012</u>										
QTR. I	65.9	36,036.9	544.1	13,754.4	32,092.3	46,390.9	552.3	7,974.9	91,020.9	(581.1)
QTR. II	68.0	32,142.4	436.6	16,293.9	38,753.0	55,483.5	637.8	9,768.0	98,099.7	(571.8)
QTR. III	50.5	32,387.7	457.5	13,700.9	38,061.9	52,220.3	618.4	9,593.3	94,870.2	(628.0)
QTR. IV	43.6	29,819.4	452.5	38,669.5	12,769.4	51,891.4	414.8	8,618.6	90,787.7	(601.8)
<u>2013</u>										
QTR. I	24.9	34,042.2	471.2	39,461.5	11,619.0	51,551.7	445.2	9,415.2	95,479.2	(517.0)
QTR. II	43.1	33,253.3	470.6	20,234.9	12,735.1	33,440.6	474.1	6,735.6	73,946.7	(524.1)
QTR. III	66.9	32,823.6	518.1	14,435.2	14,764.3	29,717.6	491.0	7,881.1	70,980.2	(520.6)
QTR. IV	105.7	31,410.7	484.5	13,181.1	15,358.9	29,024.5	437.5	6,428.2	67,406.6	(695.2)
<u>2014</u>										
Jan.	135.5	29,164.4	516.5	14,361.3	15,631.2	30,509.0	462.8	6,092.7	66,364.4	(573.7)
Feb.	135.4	27,150.5	482.0	13,442.9	16,422.7	30,347.7	449.9	6,338.9	64,422.3	(527.1)
Mar.	132.0	30,013.9	480.7	13,767.5	13,209.0	27,457.3	472.1	6,308.2	64,383.4	(593.5)
Apr.	134.7	24,921.9	543.0	12,697.4	17,445.9	30,686.4	443.2	6,306.3	62,492.4	(595.1)
May	126.4	25,635.2	568.6	11,362.8	11,472.1	23,403.5	455.1	6,569.4	56,189.6	(590.5)
Jun.	135.4	24,544.1	487.8	12,371.2	5,407.9	18,266.9	495.2	7,113.4	50,554.9	(643.6)
Jul.	123.8	24,416.1	511.8	11,582.9	4,883.3	16,978.0	469.6	6,582.4	48,569.9	(630.4)
Aug.	121.2	22,797.0	518.5	12,161.8	4,783.9	17,464.2	438.4	6,781.5	47,602.3	(618.7)
Sep.	120.8	21,774.1	517.4	11,993.1	4,989.3	17,499.8	454.0	6,071.6	45,920.3	(626.4)
Oct.	117.3	19,055.0	491.7	12,794.9	5,157.5	18,444.1	455.4	6,716.6	44,788.4	(562.4)
Nov.	101.6	15,357.7	488.1	12,139.6	5,274.2	17,902.0	445.5	6,467.4	40,274.2	(569.0)
Dec.	119.4	10,003.4	484.4	12,302.7	4,730.0	17,517.1	446.9	5,634.7	33,721.5	(502.1)

SOURCE: The Central Bank of The Bahamas

*See notes to table.

Table 2.9 Banking System: Total Deposits by Depositors (All Currencies)

(B\$'000)

Period Ended	R E S I D E N T								Nonresident
	Government	Public Corporations	Public Financial Institutions	Private Financial Institutions	Business Firms	Private Individuals	Other	T O T A L	
2005	88,371	275,260	36,498	165,764	1,348,927	2,635,004	147,364	4,697,188	26,388,269
2006	108,873	347,491	29,340	127,042	1,291,618	2,862,382	266,800	5,033,546	43,159,352
2007	105,033	388,878	31,605	166,916	1,420,067	3,146,659	249,027	5,508,185	45,428,941
2008	134,327	404,430	33,220	205,020	1,504,168	3,333,959	227,027	5,842,151	42,604,216
2009	152,097	398,781	39,830	215,472	1,567,651	3,352,919	233,922	5,960,672	47,110,209
2010	121,287	438,666	48,672	239,334	1,643,508	3,407,188	203,698	6,102,353	37,619,266
2011	118,693	395,930	47,893	257,948	1,871,131	3,330,654	202,781	6,225,030	32,658,551
2012	135,262	340,407	56,217	254,950	1,973,826	3,247,868	199,170	6,207,700	29,862,947
2013	154,708	277,258	53,293	267,759	2,044,498	3,204,527	243,769	6,245,812	31,516,312
2014	213,076	290,000	55,657	353,507	1,976,866	3,195,184	259,988	6,344,278	10,122,827
2012									
QTR. I	119,709	375,725	51,209	260,971	1,958,532	3,330,762	234,346	6,331,254	36,102,760
QTR. II	119,555	372,016	51,512	280,551	2,010,696	3,365,239	205,056	6,404,625	32,210,346
QTR. III	126,501	351,400	53,504	272,375	1,966,045	3,270,424	207,524	6,247,773	32,438,190
QTR. IV	135,262	340,407	56,217	254,950	1,973,826	3,247,868	199,170	6,207,700	29,862,947
2013									
QTR. I	134,143	348,774	53,895	283,368	2,006,754	3,296,435	212,531	6,335,900	34,067,132
QTR. II	128,044	349,756	55,394	287,735	2,004,154	3,308,304	218,362	6,351,749	33,296,452
QTR. III	130,078	347,879	55,057	262,199	2,102,431	3,228,164	202,676	6,328,484	32,890,480
QTR. IV	154,708	277,258	53,293	267,759	2,044,498	3,204,527	243,769	6,245,812	31,516,312
2014									
Jan.	154,666	280,947	53,297	299,996	1,990,343	3,218,355	255,023	6,252,627	29,299,911
Feb.	167,316	291,359	53,023	289,480	2,030,505	3,242,783	230,156	6,304,622	27,285,875
Mar.	178,856	277,068	52,921	312,014	1,982,183	3,247,645	232,256	6,282,943	30,145,853
Apr.	175,292	295,286	53,185	355,151	1,998,604	3,263,063	238,181	6,378,762	25,056,606
May	163,371	285,275	53,588	353,192	2,059,498	3,251,979	233,752	6,400,655	25,761,542
Jun.	159,876	285,006	54,396	356,791	2,005,522	3,250,781	237,155	6,349,527	24,679,429
Jul.	155,988	288,054	54,305	360,659	2,027,835	3,237,439	236,396	6,360,676	24,539,938
Aug.	177,622	304,684	54,604	355,189	2,033,463	3,234,834	241,351	6,401,747	22,918,194
Sep.	164,790	300,816	55,245	367,241	2,012,486	3,207,434	253,121	6,361,133	21,894,892
Oct.	197,320	306,723	55,473	361,863	1,987,618	3,223,823	252,536	6,385,356	19,172,290
Nov.	202,653	300,883	56,254	346,565	1,997,666	3,246,904	251,136	6,402,061	15,459,337
Dec.	213,076	290,000	55,657	353,507	1,976,866	3,195,184	259,988	6,344,278	10,122,827

SOURCE: The Central Bank of The Bahamas

Table 2.10 Banking System: Total Deposits by Depositors (B\$)

(B\$'000)

Period Ended	R E S I D E N T								Nonresident
	Government	Public Corporations	Public Financial Institutions	Private Financial Institutions	Business Firms	Private Individuals	Other	TOTAL	
2005	85,962	256,608	36,445	160,746	1,257,215	2,611,689	142,017	4,550,682	46,843
2006	106,976	343,799	29,340	126,042	1,200,054	2,830,326	235,971	4,872,508	58,829
2007	103,520	378,011	31,504	160,671	1,286,178	3,108,981	237,734	5,306,599	44,863
2008	132,557	391,526	33,152	187,438	1,367,159	3,306,427	220,770	5,639,029	46,934
2009	146,466	383,970	39,818	192,323	1,410,836	3,329,929	219,804	5,723,146	49,890
2010	119,810	419,059	48,655	216,972	1,485,997	3,384,222	201,509	5,876,224	63,530
2011	116,161	384,707	47,856	231,883	1,730,974	3,305,161	199,780	6,016,522	67,210
2012	133,369	319,679	55,565	242,290	1,824,170	3,219,767	195,308	5,990,148	43,570
2013	153,032	262,657	53,177	247,003	1,841,932	3,171,379	240,982	5,970,162	105,656
2014	205,914	263,670	55,643	337,299	1,834,664	3,160,049	255,046	6,112,285	119,391
<u>2012</u>									
QTR. I	117,990	364,174	51,140	230,678	1,778,145	3,305,081	220,761	6,067,969	65,908
QTR. II	117,825	359,063	50,627	249,882	1,837,721	3,340,068	200,996	6,156,182	67,969
QTR. III	125,565	334,921	52,695	252,335	1,808,059	3,243,970	197,571	6,015,116	50,538
QTR. IV	133,369	319,679	55,565	242,290	1,824,170	3,219,767	195,308	5,990,148	43,570
<u>2013</u>									
QTR. I	132,946	329,151	53,395	256,788	1,838,503	3,266,418	208,146	6,085,347	24,915
QTR. II	126,568	332,685	55,221	258,279	1,836,132	3,275,430	208,383	6,092,698	43,124
QTR. III	129,476	326,996	54,925	241,846	1,867,655	3,192,582	199,088	6,012,568	66,923
QTR. IV	153,032	262,657	53,177	247,003	1,841,932	3,171,379	240,982	5,970,162	105,656
<u>2014</u>									
Jan.	152,707	262,318	53,209	279,526	1,775,828	3,183,206	251,469	5,958,263	135,519
Feb.	165,943	272,946	52,996	268,725	1,770,910	3,206,337	225,595	5,963,452	135,396
Mar.	178,104	263,018	52,894	292,268	1,786,153	3,209,651	227,757	6,009,845	132,010
Apr.	172,993	281,207	53,158	334,896	1,766,892	3,222,723	232,826	6,064,695	134,665
May	160,696	270,767	53,563	331,533	1,827,188	3,212,101	228,962	6,084,810	126,375
Jun.	159,124	267,981	54,386	334,711	1,820,331	3,207,716	233,158	6,077,407	135,371
Jul.	154,609	271,054	54,282	340,174	1,826,503	3,195,374	231,664	6,073,660	123,794
Aug.	176,057	278,981	54,581	333,007	1,834,842	3,195,059	239,101	6,111,628	121,232
Sep.	159,370	271,723	55,222	345,848	1,837,159	3,171,462	250,540	6,091,324	120,829
Oct.	196,339	272,651	55,450	348,539	1,827,107	3,185,298	247,698	6,133,082	117,289
Nov.	201,435	269,133	56,231	333,749	1,849,440	3,208,859	247,202	6,166,049	101,610
Dec.	205,914	263,670	55,643	337,299	1,834,664	3,160,049	255,046	6,112,285	119,391

SOURCE: The Central Bank of The Bahamas

Table 2.11 Banking System: Demand Deposits by Depositors (All Currencies)

(B\$'000)

Period Ended	R E S I D E N T							T O T A L	Nonresident
	Government	Public Corporations	Public Financial Institutions	Private Financial Institutions	Business Firms	Private Individuals	Other		
2004	46,592	33,294	3,693	20,075	522,311	306,471	72,157	1,004,593	1,197,489
2005	45,644	45,969	3,495	35,510	642,053	339,734	74,931	1,187,336	1,062,488
2006	64,033	49,648	1,234	19,509	607,627	349,971	135,804	1,227,826	913,839
2007	54,335	39,396	2,695	34,530	635,491	385,392	119,361	1,271,200	1,091,456
2008	62,676	38,292	2,997	38,494	651,043	356,926	103,689	1,254,117	1,296,803
2009	72,062	52,309	4,312	69,149	694,059	332,574	108,406	1,332,871	1,119,476
2010	55,014	71,026	4,896	78,747	768,999	314,343	87,546	1,380,571	1,797,845
2011	66,003	65,913	3,393	86,322	793,504	362,992	82,807	1,460,934	1,542,206
2012	83,648	77,732	6,421	98,843	906,427	352,508	84,921	1,610,500	1,855,474
2013	101,009	54,863	3,757	132,104	955,435	383,513	122,478	1,753,159	2,226,768
2014	95,825	82,220	5,278	133,647	1,036,159	538,881	121,949	2,013,959	2,062,339
<u>2012</u>									
QTR. I	69,079	66,604	7,024	92,944	865,669	350,693	101,312	1,553,325	1,698,430
QTR. II	69,095	64,139	5,055	90,665	914,607	347,973	89,030	1,580,564	1,602,990
QTR. III	75,161	77,737	4,455	96,770	890,185	328,474	91,300	1,564,082	1,790,952
QTR. IV	83,648	77,732	6,421	98,843	906,427	352,508	84,921	1,610,500	1,855,474
<u>2013</u>									
QTR. I	81,081	82,014	5,404	113,102	920,934	363,379	96,482	1,662,396	1,973,302
QTR. II	75,455	85,545	6,726	136,554	918,434	399,708	97,560	1,719,982	1,888,475
QTR. III	74,679	85,319	5,925	130,150	993,158	377,765	92,279	1,759,275	1,832,105
QTR. IV	101,009	54,863	3,757	132,104	955,435	383,513	122,478	1,753,159	2,226,768
<u>2014</u>									
Jan.	101,782	58,360	4,436	143,678	938,135	392,613	127,946	1,766,950	2,142,292
Feb.	91,778	70,981	4,140	128,747	994,556	390,542	102,504	1,783,248	2,055,390
Mar.	100,876	57,201	3,957	135,381	952,509	396,890	108,264	1,755,078	2,180,474
Apr.	91,322	72,293	4,216	145,956	1,000,785	411,581	110,176	1,836,329	2,728,734
May	85,825	57,605	4,608	137,482	1,045,201	395,067	108,295	1,834,083	2,600,709
Jun.	84,181	52,804	5,301	143,253	992,196	398,761	108,992	1,785,488	2,582,785
Jul.	81,841	63,490	5,002	146,629	1,011,952	402,450	108,582	1,819,946	2,561,260
Aug.	103,267	84,133	5,031	141,744	1,019,023	401,267	109,423	1,863,888	2,513,733
Sep.	90,918	76,884	5,229	152,560	993,527	396,737	117,415	1,833,270	2,113,740
Oct.	88,152	83,085	5,292	146,899	963,088	420,264	117,307	1,824,087	1,980,572
Nov.	85,592	99,164	6,068	136,834	978,490	540,045	117,905	1,964,098	1,886,975
Dec.	95,825	82,220	5,278	133,647	1,036,159	538,881	121,949	2,013,959	2,062,339

SOURCE: The Central Bank of The Bahamas

Table 2.12 Banking System: Savings Deposits by Depositors (All Currencies)

(B\$'000)

Period Ended	R E S I D E N T								Nonresident
	Government	Public Corporations	Public Financial Institutions	Private Financial Institutions	Business Firms	Private Individuals	Other	T O T A L	
2005	--	55	450	135	29,868	843,517	11,733	885,758	105,732
2006	--	28	45	178	29,205	907,349	20,052	956,857	107,663
2007	--	281	49	159	24,196	951,832	18,546	995,063	105,735
2008	--	6	--	4,313	24,567	973,631	21,600	1,024,117	120,860
2009	--	822	51	1,276	25,057	950,020	27,130	1,004,356	126,069
2010	--	11	10	53	24,545	969,324	23,876	1,017,819	224,642
2011	--	22	--	25	34,104	1,010,207	22,753	1,067,111	210,443
2012	--	183	22	25	37,400	1,005,491	31,237	1,074,358	206,682
2013	--	50	--	9,838	61,396	1,022,080	26,578	1,119,942	223,745
2014	--	130	--	520	61,706	980,252	31,604	1,074,212	231,621
2012									
QTR. I	--	47	--	24	31,928	1,031,508	24,589	1,088,096	210,105
QTR. II	--	33	15	20	37,183	1,078,820	32,169	1,148,240	197,147
QTR. III	--	28	16	17	39,279	1,041,945	32,792	1,114,077	205,328
QTR. IV	--	183	22	25	37,400	1,005,491	31,237	1,074,358	206,682
2013									
QTR. I	--	257	15	20	35,707	1,027,424	33,660	1,097,083	205,850
QTR. II	--	61	--	5,045	39,999	1,038,229	33,120	1,116,454	234,506
QTR. III	--	98	--	5,550	40,465	1,022,103	29,527	1,097,743	233,313
QTR. IV	--	50	--	9,838	61,396	1,022,080	26,578	1,119,942	223,745
2014									
Jan.	--	84	--	6,942	44,842	1,036,992	27,900	1,116,760	206,559
Feb.	--	45	--	4,089	47,645	1,048,598	28,515	1,128,892	209,047
Mar.	--	74	--	3,766	48,436	1,054,344	28,775	1,135,395	208,477
Apr.	--	54	--	4,027	47,699	1,062,942	28,927	1,143,649	221,329
May	--	237	6	5,870	53,509	1,072,087	27,405	1,159,114	214,430
Jun.	--	48	7	3,939	47,883	1,071,261	27,523	1,150,661	207,182
Jul.	--	51	--	3,715	50,985	1,083,790	27,752	1,166,293	205,958
Aug.	--	240	--	416	52,854	1,086,708	28,623	1,168,841	203,327
Sep.	--	156	--	871	58,602	1,075,150	30,107	1,164,886	214,743
Oct.	--	76	--	896	62,134	1,087,898	31,245	1,182,249	214,347
Nov.	--	81	--	3,909	60,818	1,008,671	30,714	1,104,193	246,121
Dec.	--	130	--	520	61,706	980,252	31,604	1,074,212	231,621

SOURCE: The Central Bank of The Bahamas

Table 2.13 Banking System: Fixed Deposits by Depositors (All Currencies)

(B\$'000)

Period Ended	R E S I D E N T							TOTAL	Nonresident
	Government	Public Corporations	Public Financial Institutions	Private Financial Institutions	Business Firms	Private Individuals	Other		
2005	42,727	229,236	32,553	130,119	677,006	1,451,753	60,700	2,624,094	25,220,049
2006	44,840	297,815	28,061	107,355	654,786	1,605,062	110,944	2,848,863	42,137,850
2007	50,698	349,202	28,860	132,227	760,380	1,809,435	111,120	3,241,922	44,231,750
2008	71,651	366,132	30,223	162,213	828,558	2,003,402	101,738	3,563,917	41,186,553
2009	80,035	345,650	35,467	145,047	848,535	2,070,325	98,386	3,623,445	45,864,664
2010	66,273	367,629	43,766	160,534	849,964	2,123,521	92,276	3,703,963	35,596,779
2011	52,690	329,995	44,500	171,601	1,043,523	1,957,455	97,221	3,696,985	30,905,902
2012	51,614	262,492	49,774	156,082	1,029,999	1,889,869	83,012	3,522,842	27,800,791
2013	53,699	222,345	49,536	125,817	1,027,667	1,798,934	94,713	3,372,711	29,065,799
2014	117,251	207,649	50,379	219,340	879,001	1,676,051	106,435	3,256,106	7,828,867
2012									
QTR. I	50,630	309,074	44,185	168,003	1,060,935	1,948,561	108,445	3,689,833	34,194,225
QTR. II	50,460	307,844	46,442	189,866	1,058,906	1,938,446	83,857	3,675,821	30,410,209
QTR. III	51,340	273,635	49,033	175,588	1,036,581	1,900,005	83,432	3,569,614	30,441,910
QTR. IV	51,614	262,492	49,774	156,082	1,029,999	1,889,869	83,012	3,522,842	27,800,791
2013									
QTR. I	53,062	266,503	48,476	170,246	1,050,113	1,905,632	82,389	3,576,421	31,887,980
QTR. II	52,589	264,150	48,668	146,136	1,045,721	1,870,367	87,682	3,515,313	31,173,471
QTR. III	55,399	262,462	49,132	126,499	1,068,808	1,828,296	80,870	3,471,466	30,825,062
QTR. IV	53,699	222,345	49,536	125,817	1,027,667	1,798,934	94,713	3,372,711	29,065,799
2014									
Jan.	52,884	222,503	48,861	149,376	1,007,366	1,788,750	99,177	3,368,917	26,951,060
Feb.	75,538	220,333	48,883	156,644	988,304	1,803,643	99,137	3,392,482	25,021,438
Mar.	77,980	219,793	48,964	172,867	981,238	1,796,411	95,217	3,392,470	27,756,902
Apr.	83,969	222,939	48,969	205,167	950,120	1,788,540	99,078	3,398,782	22,106,543
May	77,546	227,433	48,974	209,840	960,788	1,784,825	98,052	3,407,458	22,946,403
Jun.	75,695	232,154	49,088	209,599	965,443	1,780,759	100,640	3,413,378	21,889,462
Jul.	74,147	224,513	49,303	210,315	964,898	1,751,199	100,062	3,374,437	21,772,720
Aug.	74,355	220,311	49,573	213,029	961,586	1,746,859	103,305	3,369,018	20,201,134
Sep.	73,872	223,776	50,016	213,810	960,357	1,735,547	105,599	3,362,977	19,566,409
Oct.	109,168	223,562	50,181	214,068	962,396	1,715,661	103,984	3,379,020	16,977,371
Nov.	117,061	201,638	50,186	205,822	958,358	1,698,188	102,517	3,333,770	13,326,241
Dec.	117,251	207,649	50,379	219,340	879,001	1,676,051	106,435	3,256,106	7,828,867

SOURCE: The Central Bank of The Bahamas

Table 2.14 Banking System: Fixed Deposits by Maturity (B\$)

(B\$'000)

Period Ended	Fixed Deposits Up to 3 Months	Fixed Deposits Up to 6 Months	Fixed Deposits Up to 12 Months	Fixed Deposits Over 12 Months	Total Bahamian Dollar Fixed Deposits
2005	1,048,210	465,226	617,651	484,667	2,615,754
2006	1,077,585	487,252	754,525	527,900	2,847,262
2007	1,097,162	484,496	801,312	822,548	3,205,518
2008	1,109,670	586,524	945,926	870,844	3,512,964
2009	1,230,295	506,219	974,770	906,181	3,617,465
2010	1,229,864	513,675	984,768	986,755	3,715,062
2011	1,517,357	650,229	1,009,317	517,865	3,694,768
2012	1,340,636	605,349	1,025,332	529,982	3,501,299
2013	1,324,125	550,998	981,054	542,785	3,398,962
2014	1,330,878	534,605	907,775	491,422	3,264,680
2012					
QTR. I	1,383,686	643,529	1,114,603	527,398	3,669,216
QTR. II	1,382,720	590,100	1,158,268	535,540	3,666,628
QTR. III	1,228,051	716,191	1,057,593	550,253	3,552,088
QTR. IV	1,340,636	605,349	1,025,332	529,982	3,501,299
2013					
QTR. I	1,249,379	600,036	1,165,870	538,006	3,553,291
QTR. II	1,229,782	563,303	1,166,705	531,134	3,490,924
QTR. III	1,210,670	711,150	1,018,886	526,935	3,467,641
QTR. IV	1,324,125	550,998	981,054	542,785	3,398,962
2014					
Jan.	1,310,644	534,258	1,005,254	544,348	3,394,504
Feb.	1,276,193	527,323	1,067,965	543,605	3,415,086
Mar.	1,229,681	559,627	1,072,507	548,676	3,410,491
Apr.	1,233,955	529,546	1,117,303	543,018	3,423,822
May	1,193,609	522,215	1,152,755	553,690	3,422,269
Jun.	1,260,010	506,947	1,121,783	536,435	3,425,175
Jul.	1,239,705	523,463	1,093,114	531,056	3,387,338
Aug.	1,204,221	612,409	1,018,902	543,850	3,379,382
Sep.	1,190,390	641,596	1,015,824	525,138	3,372,948
Oct.	1,271,028	641,684	958,753	518,886	3,390,351
Nov.	1,335,583	582,868	903,521	500,350	3,322,322
Dec.	1,330,878	534,605	907,775	491,422	3,264,680

SOURCE: The Central Bank of The Bahamas

**Table 2.15 Banking System: Overdrafts and Loans by Maturity
(All Currencies)**

(B\$'000)

Period Ended	Overdrafts			L O A N S										GRAND TOTAL
	B\$	F/C	Total	Up to 2 years		3-5 years		6-10 Years		Over 10 Years		TOTAL		
				B\$	F/C	B\$	F/C	B\$	F/C	B\$	F/C	B\$	F/C	
2005	599,145	13,663	612,808	224,966	154,378	393,463	302,603	707,362	197,903	2,725,090	24082	4,050,881	678,966	5,342,655
2006	692,983	2,481	695,464	254,282	152,695	355,940	281,379	761,680	266,111	3,242,171	61614	4,614,073	761,799	6,071,336
2007	727,909	8,806	736,715	185,361	188,614	358,018	222,210	713,475	262,979	3,832,851	52,819	5,089,705	726,622	6,553,042
2008	811,846	15,658	827,504	181,704	240,192	319,562	113,241	667,061	308,051	4,256,107	83,916	5,424,434	745,400	6,997,338
2009	681,901	23,706	705,607	203,988	133,418	352,316	260,203	622,700	216,878	4,370,007	85,988	5,549,011	696,487	6,951,105
2010	636,284	5,142	641,426	171,044	214,429	323,938	326,734	513,989	145,997	4,669,997	67,885	5,678,968	755,045	7,075,439
2011	681,961	3,659	685,620	249,123	131,927	328,079	291,370	544,838	166,259	4,639,318	67,159	5,761,358	656,715	7,103,693
2012	677,504	2,894	680,398	306,352	152,905	318,035	244,220	544,276	214,242	4,576,260	69,288	5,744,923	680,655	7,105,976
2013	626,439	5,517	631,956	264,660	505,410	321,063	86,070	704,632	142,076	4,410,368	52,518	5,700,723	786,074	7,118,753
2014	602,494	9,473	611,967	243,834	155,693	426,909	273,913	728,113	77,862	4,401,873	34,204	5,800,729	541,672	6,954,368
2012														
QTR. I	721,392	2,488	723,880	248,601	136,068	321,989	288,296	533,808	190,809	4,676,811	70,949	5,781,209	686,122	7,191,211
QTR. II	795,479	2,420	797,899	265,020	125,542	320,629	264,346	555,910	197,099	4,592,903	68,883	5,734,462	655,870	7,188,231
QTR. III	729,883	4,069	733,952	275,386	175,599	324,940	254,417	552,250	202,132	4,599,873	68,844	5,752,449	700,992	7,187,393
QTR. IV	677,504	2,894	680,398	306,352	152,905	318,035	244,220	544,276	214,242	4,576,260	69,288	5,744,923	680,655	7,105,976
2013														
QTR. I	673,337	3,268	676,605	268,256	139,052	326,164	238,333	534,548	203,070	4,556,909	67,868	5,685,877	648,323	7,010,805
QTR. II	668,580	8,284	676,864	325,226	144,127	260,646	234,949	552,838	195,130	4,563,937	67,540	5,702,647	641,746	7,021,257
QTR. III	716,544	5,258	721,802	287,575	203,934	243,080	217,480	555,169	189,189	4,596,512	59,000	5,682,336	669,603	7,073,741
QTR. IV	626,439	5,517	631,956	264,660	505,410	321,063	86,070	704,632	142,076	4,410,368	52,518	5,700,723	786,074	7,118,753
2014														
Jan.	607,807	3,553	611,360	269,123	387,707	319,353	125,866	703,527	87,391	4,405,603	52,177	5,697,606	653,141	6,962,107
Feb.	631,267	3,531	634,798	267,882	387,422	300,274	124,845	691,167	87,264	4,404,473	50,590	5,663,796	650,121	6,948,715
Mar.	649,601	3,254	652,855	272,954	388,537	292,002	123,947	693,164	84,722	4,398,521	51,177	5,656,641	648,383	6,957,879
Apr.	638,142	3,548	641,690	272,439	435,296	297,253	121,828	697,178	84,788	4,395,902	51,232	5,662,772	693,144	6,997,606
May	622,912	4,060	626,972	275,453	439,460	298,964	120,429	697,591	84,249	4,394,652	50,238	5,666,660	694,376	6,988,008
Jun.	648,270	3,928	652,198	265,817	439,243	284,203	119,104	710,513	81,396	4,400,769	49,813	5,661,302	689,556	7,003,056
Jul.	630,214	6,240	636,454	315,666	443,523	368,167	115,225	718,450	79,474	4,402,741	49,694	5,805,024	687,916	7,129,394
Aug.	632,600	8,001	640,601	322,406	438,351	372,306	115,245	722,320	89,527	4,400,485	49,572	5,817,517	692,695	7,150,813
Sep.	690,075	9,454	699,529	326,393	393,317	372,867	155,874	718,569	88,196	4,404,949	48,342	5,822,778	685,729	7,208,036
Oct.	624,101	10,497	634,598	258,314	325,003	427,229	153,064	723,053	93,751	4,393,462	44,950	5,802,058	616,768	7,053,424
Nov.	669,449	8,749	678,198	244,085	321,756	432,094	157,838	718,392	88,148	4,403,318	44,855	5,797,889	612,597	7,088,684
Dec.	602,494	9,473	611,967	243,834	155,693	426,909	273,913	728,113	77,862	4,401,873	34,204	5,800,729	541,672	6,954,368

SOURCE: The Central Bank of The Bahamas

Table 2.16 Banking System: Sectoral Distribution of Credit (All Currencies)

(B\$'000)

Period Ended	Agriculture	Fisheries	Mining & Quarrying	Manufacturing	Distribution	Tourism	Entertainment & Catering	Transport
2005	10,295	14,664	15,263	47,373	178,683	258,657	63,562	20,924
2006	11,289	13,259	11,188	51,663	216,987	253,677	59,276	22,892
2007	11,244	10,735	7,101	52,514	195,390	244,820	46,953	24,790
2008	14,984	9,889	1,456	41,139	178,634	212,475	36,366	28,213
2009	15,660	7,715	807	37,118	147,880	198,864	44,130	28,033
2010	15,043	6,136	3,393	32,611	161,995	137,400	50,545	35,204
2011	13,434	8,571	2,703	38,787	171,128	70,265	67,058	37,265
2012	14,323	8,412	2,399	41,744	216,145	65,279	64,131	42,020
2013	11,233	7,037	2,487	52,457	214,295	47,714	79,700	36,250
2014	11,032	8,254	2,307	37,310	187,583	35,771	77,136	45,777
2012								
QTR. I	13,816	6,652	2,610	41,333	174,054	65,973	66,187	34,895
QTR. II	13,808	6,537	2,618	41,265	173,393	66,841	65,822	36,568
QTR. III	14,533	10,808	2,483	41,630	177,995	65,506	68,824	38,274
QTR. IV	14,323	8,412	2,399	41,744	216,145	65,279	64,131	42,020
2013								
QTR. I	14,490	7,167	2,346	42,044	209,826	59,595	62,077	42,171
QTR. II	15,430	7,266	2,209	48,560	217,809	55,127	60,368	41,693
QTR. III	12,653	10,084	2,247	52,094	219,681	51,069	78,014	36,988
QTR. IV	11,233	7,037	2,487	52,457	214,295	47,714	79,700	36,250
2014								
Jan.	10,868	8,140	2,484	48,344	218,907	47,404	79,503	37,358
Feb.	10,839	7,189	2,493	50,874	216,613	48,699	79,805	37,224
Mar.	10,908	8,892	2,493	52,827	214,838	47,786	79,563	37,781
Apr.	10,438	7,996	2,436	50,653	212,674	42,099	79,345	37,891
May	11,394	7,543	2,421	51,305	211,666	42,881	79,590	37,908
Jun.	11,579	8,036	2,408	51,831	212,037	41,356	78,705	39,041
Jul.	11,396	9,180	2,390	54,350	214,637	38,679	79,012	38,061
Aug.	10,982	12,782	2,371	47,657	209,262	35,841	79,091	38,717
Sep.	11,163	12,991	2,356	49,497	212,255	36,507	78,531	43,649
Oct.	11,476	9,785	2,336	36,934	192,440	36,228	78,628	44,730
Nov.	11,332	8,241	2,324	35,869	189,781	36,534	78,344	44,203
Dec.	11,032	8,254	2,307	37,310	187,583	35,771	77,136	45,777

SOURCE: The Central Bank of The Bahamas

Table 2.16 Banking System: Sectoral Distribution of Credit (All Currencies) (continued)

(B\$'000)

Period Ended	Construction	Government	Rest of Public Sector	Private Financial Inst.	Professional & Other Services	Personal	Miscellaneous	T O T A L
2005	312,768	150,740	265,809	20,050	125,501	3,525,779	332,587	5,342,655
2006	412,324	156,261	268,071	27,776	156,378	4,078,040	332,255	6,071,336
2007	460,204	120,321	243,896	27,244	149,620	4,618,013	340,197	6,553,042
2008	445,961	145,833	343,543	20,241	168,047	4,989,070	361,487	6,997,338
2009	409,561	76,516	305,900	21,454	124,431	5,031,769	501,267	6,951,105
2010	438,969	180,335	339,796	18,607	143,026	5,115,487	396,892	7,075,439
2011	424,809	145,748	326,823	21,589	117,189	5,189,423	468,901	7,103,693
2012	422,240	152,375	338,450	18,541	116,055	5,205,726	398,136	7,105,976
2013	450,602	253,606	329,770	22,152	83,047	5,244,606	283,797	7,118,753
2014	363,728	352,121	251,252	19,619	57,730	5,260,977	243,771	6,954,368
<u>2012</u>								
QTR. I	433,207	189,302	348,661	14,902	128,626	5,185,223	485,770	7,191,211
QTR. II	430,533	253,810	292,653	16,263	115,528	5,207,096	465,496	7,188,231
QTR. III	432,959	207,340	332,158	16,987	115,365	5,218,492	444,039	7,187,393
QTR. IV	422,240	152,375	338,450	18,541	116,055	5,205,726	398,136	7,105,976
<u>2013</u>								
QTR. I	405,909	147,566	340,405	15,892	112,740	5,189,238	359,339	7,010,805
QTR. II	409,294	164,027	340,816	21,887	103,764	5,180,103	352,904	7,021,257
QTR. III	420,204	201,820	357,646	21,167	103,706	5,179,474	326,894	7,073,741
QTR. IV	450,602	253,606	329,770	22,152	83,047	5,244,606	283,797	7,118,753
<u>2014</u>								
Jan.	444,775	109,979	333,866	22,010	84,757	5,239,856	273,856	6,962,107
Feb.	443,266	138,808	298,616	21,723	82,658	5,237,527	272,381	6,948,715
Mar.	449,312	153,783	304,119	20,532	82,038	5,230,968	262,039	6,957,879
Apr.	441,492	223,988	301,852	11,595	82,728	5,233,907	258,512	6,997,606
May	441,062	207,041	303,112	11,007	80,506	5,237,075	263,497	6,988,008
Jun.	435,393	230,938	300,601	10,543	81,634	5,237,852	261,102	7,003,056
Jul.	431,974	345,338	300,115	11,013	80,897	5,250,791	261,561	7,129,394
Aug.	438,099	343,744	296,694	21,694	80,566	5,262,720	270,593	7,150,813
Sep.	432,944	408,226	298,391	20,798	80,136	5,261,721	258,871	7,208,036
Oct.	396,362	374,498	303,004	20,162	56,325	5,244,576	245,940	7,053,424
Nov.	385,567	415,949	298,310	18,701	57,739	5,259,687	246,103	7,088,684
Dec.	363,728	352,121	251,252	19,619	57,730	5,260,977	243,771	6,954,368

SOURCE: The Central Bank of The Bahamas

Table 2.17 Banking System: Sectoral Distribution of Credit (B\$)

(B\$'000)

Period Ended	Agriculture	Fisheries	Mining & Quarrying	Manufacturing	Distribution	Tourism	Entertainment & Catering	Transport
2005	10,295	14,664	963	28,354	174,224	30,610	19,850	13,505
2006	11,289	13,259	855	37,319	196,222	34,591	24,738	16,660
2007	11,244	10,735	1,134	35,737	177,723	33,539	24,534	19,755
2008	14,984	9,889	1,166	28,428	164,048	28,994	25,225	20,960
2009	15,660	7,715	807	26,793	132,807	35,747	30,012	22,499
2010	15,043	6,136	3,393	30,209	150,495	22,987	26,270	30,481
2011	13,434	8,571	2,703	38,120	160,776	20,875	41,094	33,541
2012	14,323	8,412	2,399	41,744	206,848	21,291	44,573	38,037
2013	11,233	7,037	2,487	50,432	163,806	16,232	43,887	32,652
2014	11,032	8,254	2,307	28,563	136,570	16,544	41,324	40,642
<u>2012</u>								
QTR. I	13,816	6,652	2,610	41,333	163,989	19,653	40,660	31,887
QTR. II	13,808	6,537	2,618	41,265	163,617	17,781	40,952	33,909
QTR. III	14,533	10,808	2,483	40,242	168,411	18,838	44,610	34,198
QTR. IV	14,323	8,412	2,399	41,744	206,848	21,291	44,573	38,037
<u>2013</u>								
QTR. I	14,490	7,167	2,346	41,683	200,856	17,827	43,639	38,284
QTR. II	15,430	7,266	2,209	44,574	207,691	17,486	42,805	37,904
QTR. III	12,653	10,084	2,247	51,619	170,768	15,131	43,014	33,294
QTR. IV	11,233	7,037	2,487	50,432	163,806	16,232	43,887	32,652
<u>2014</u>								
Jan.	10,868	8,140	2,484	47,996	168,954	17,259	43,690	33,794
Feb.	10,839	7,189	2,493	50,593	166,756	20,091	43,991	33,616
Mar.	10,908	8,892	2,493	52,549	165,076	19,983	43,750	33,473
Apr.	10,438	7,996	2,436	50,379	163,447	15,577	43,532	33,390
May	11,394	7,543	2,421	51,034	162,405	16,579	43,777	33,366
Jun.	11,579	8,036	2,408	50,905	163,002	15,874	42,892	34,483
Jul.	11,396	9,180	2,390	50,882	164,824	14,386	42,762	33,357
Aug.	10,982	12,782	2,371	42,629	159,448	14,800	42,841	33,876
Sep.	11,163	12,991	2,356	42,895	162,633	13,599	42,281	38,689
Oct.	11,476	9,785	2,336	28,764	142,302	14,135	42,378	39,721
Nov.	11,332	8,241	2,324	28,592	139,649	14,553	42,094	39,185
Dec.	11,032	8,254	2,307	28,563	136,570	16,544	41,324	40,642

SOURCE: The Central Bank of The Bahamas

Table 2.17 Banking System: Sectoral Distribution of Credit (B\$) (continued)

(B\$'000)

Period Ended	Construction	Government	Rest of Public Sector	Private Financial Inst.	Professional & Other Services	Personal	Miscellaneous	T O T A L
2005	258,240	128,974	73,822	11,430	114,679	3,503,458	266,958	4,650,026
2006	300,423	113,218	42,128	26,033	145,094	4,056,412	288,815	5,307,056
2007	326,511	97,152	28,870	26,125	138,328	4,593,804	292,423	5,817,614
2008	333,825	141,926	26,578	19,397	157,863	4,973,727	289,270	6,236,280
2009	280,533	72,806	21,146	20,696	122,042	5,008,857	432,792	6,230,912
2010	308,465	110,335	48,768	18,589	139,847	5,085,119	321,343	6,317,480
2011	281,728	145,748	34,534	21,157	115,138	5,158,516	367,384	6,443,319
2012	286,307	145,411	48,753	18,095	112,086	5,172,927	261,221	6,422,427
2013	315,522	128,606	55,957	12,142	76,169	5,209,219	201,781	6,327,162
2014	271,819	352,121	27,707	19,618	53,141	5,229,764	163,817	6,403,223
<u>2012</u>								
QTR. I	287,942	189,302	54,978	14,427	125,614	5,153,308	356,430	6,502,601
QTR. II	295,879	248,310	38,822	15,831	112,557	5,173,643	324,412	6,529,941
QTR. III	293,763	199,839	42,400	16,533	111,347	5,184,485	299,842	6,482,332
QTR. IV	286,307	145,411	48,753	18,095	112,086	5,172,927	261,221	6,422,427
<u>2013</u>								
Mar.	273,459	140,602	51,326	15,459	108,821	5,155,997	247,258	6,359,214
Jun.	276,471	157,598	48,671	21,432	99,897	5,146,025	245,768	6,371,227
Sep.	294,925	201,820	50,552	20,725	98,408	5,149,398	244,242	6,398,880
Dec.	315,522	128,606	55,957	12,142	76,169	5,209,219	201,781	6,327,162
<u>2014</u>								
Jan.	312,711	109,979	60,788	12,009	77,895	5,204,532	194,314	6,305,413
Feb.	310,437	138,808	27,395	11,722	75,847	5,201,939	193,347	6,295,063
Mar.	316,133	153,783	33,755	10,531	75,267	5,195,637	184,012	6,306,242
Apr.	315,449	157,988	31,994	11,594	75,953	5,198,809	181,932	6,300,914
May	315,757	141,041	35,525	11,006	73,767	5,201,820	182,137	6,289,572
Jun.	310,129	164,938	34,608	10,542	75,678	5,203,588	180,910	6,309,572
Jul.	308,822	279,338	36,167	11,012	74,927	5,216,274	179,521	6,435,238
Aug.	315,013	277,744	25,238	21,693	74,637	5,228,434	187,629	6,450,117
Sep.	316,188	342,226	27,501	20,797	74,207	5,227,546	177,781	6,512,853
Oct.	282,934	374,498	26,795	20,161	50,505	5,214,054	166,315	6,426,159
Nov.	271,773	415,949	26,254	18,700	53,024	5,229,092	166,577	6,467,339
Dec.	271,819	352,121	27,707	19,618	53,141	5,229,764	163,817	6,403,223

SOURCE: The Central Bank of The Bahamas

Table 2.18 Banking System: Sectoral Distribution of Credit (F/C)

(B\$'000)

Period Ended	Agriculture	Fisheries	Mining & Quarrying	Manufacturing	Distribution	Tourism	Entertainment & Catering	Transport
2005	--	--	14,300	19,019	4,459	228,047	43,712	7,419
2006	--	--	10,333	14,344	20,765	219,086	34,538	6,232
2007	--	--	5,967	16,777	17,667	211,281	22,419	5,035
2008	--	--	290	12,711	14,586	183,481	11,141	7,253
2009	--	--	--	10,325	15,073	163,117	14,118	5,534
2010	--	--	--	2,402	11,500	114,413	24,275	4,723
2011	--	--	--	667	10,352	49,390	25,964	3,724
2012	--	--	--	--	9,297	43,988	19,558	3,983
2013	--	--	--	2,025	50,489	31,482	35,813	3,598
2014	--	--	--	8,747	51,013	19,227	35,812	5,135
<u>2012</u>								
QTR. I	--	--	--	--	10,065	46,320	25,527	3,008
QTR. II	--	--	--	--	9,776	49,060	24,870	2,659
QTR. III	--	--	--	1,388	9,584	46,668	24,214	4,076
QTR. IV	--	--	--	--	9,297	43,988	19,558	3,983
<u>2013</u>								
QTR. I	--	--	--	361	8,970	41,768	18,438	3,887
QTR. II	--	--	--	3,986	10,118	37,641	17,563	3,789
QTR. III	--	--	--	475	48,913	35,938	35,000	3,694
QTR. IV	--	--	--	2,025	50,489	31,482	35,813	3,598
<u>2014</u>								
Jan.	--	--	--	348	49,953	30,145	35,813	3,564
Feb.	--	--	--	281	49,857	28,608	35,814	3,608
Mar.	--	--	--	278	49,762	27,803	35,813	4,308
Apr.	--	--	--	274	49,227	26,522	35,813	4,501
May	--	--	--	271	49,261	26,302	35,813	4,542
Jun.	--	--	--	926	49,035	25,482	35,813	4,558
Jul.	--	--	--	3,468	49,813	24,293	36,250	4,704
Aug.	--	--	--	5,028	49,814	21,041	36,250	4,841
Sep.	--	--	--	6,602	49,622	22,908	36,250	4,960
Oct.	--	--	--	8,170	50,138	22,093	36,250	5,009
Nov.	--	--	--	7,277	50,132	21,981	36,250	5,018
Dec.	--	--	--	8,747	51,013	19,227	35,812	5,135

SOURCE: The Central Bank of The Bahamas

Table 2.18 Banking System: Sectoral Distribution of Credit (F/C) (continued)

(B\$'000)

Period Ended	Construction	Government	Rest of Public Sector	Private Financial Inst.	Professional & Other Services	Personal	Miscellaneous	T O T A L
2005	54,528	21,766	191,987	8,620	10,822	22,321	65,629	692,629
2006	111,901	43,043	225,943	1,743	11,284	21,628	43,440	764,280
2007	133,693	23,169	215,026	1,119	11,292	24,209	47,774	735,428
2008	112,136	3,907	316,965	844	10,184	15,343	72,217	761,058
2009	129,028	3,710	284,754	758	2,389	22,912	68,475	720,193
2010	130,504	70,000	291,028	18	3,179	30,368	75,549	757,959
2011	143,081	--	292,289	432	2,051	30,907	101,517	660,374
2012	135,933	6,964	289,697	446	3,969	32,799	136,915	683,549
2013	135,080	125,000	273,813	10,010	6,878	35,387	82,016	791,591
2014	91,909	--	223,545	1	4,589	31,213	79,954	551,145
<u>2012</u>								
QTR. I	145,265	--	293,683	475	3,012	31,915	129,340	688,610
QTR. II	134,654	5,500	253,831	432	2,971	33,453	141,084	658,290
QTR. III	139,196	7,501	289,758	454	4,018	34,007	144,197	705,061
QTR. IV	135,933	6,964	289,697	446	3,969	32,799	136,915	683,549
<u>2013</u>								
QTR. I	132,450	6,964	289,079	433	3,919	33,241	112,081	651,591
QTR. II	132,823	6,429	292,145	455	3,867	34,078	107,136	650,030
QTR. III	125,279	--	307,094	442	5,298	30,076	82,652	674,861
QTR. IV	135,080	125,000	273,813	10,010	6,878	35,387	82,016	791,591
<u>2014</u>								
Jan.	132,064	--	273,078	10,001	6,862	35,324	79,542	656,694
Feb.	132,829	--	271,221	10,001	6,811	35,588	79,034	653,652
Mar.	133,179	--	270,364	10,001	6,771	35,331	78,027	651,637
Apr.	126,043	66,000	269,858	1	6,775	35,098	76,580	696,692
May	125,305	66,000	267,587	1	6,739	35,255	81,360	698,436
Jun.	125,264	66,000	265,993	1	5,956	34,264	80,192	693,484
Jul.	123,152	66,000	263,948	1	5,970	34,517	82,040	694,156
Aug.	123,086	66,000	271,456	1	5,929	34,286	82,964	700,696
Sep.	116,756	66,000	270,890	1	5,929	34,175	81,090	695,183
Oct.	113,428	--	276,209	1	5,820	30,522	79,625	627,265
Nov.	113,794	--	272,056	1	4,715	30,595	79,526	621,345
Dec.	91,909	--	223,545	1	4,589	31,213	79,954	551,145

SOURCE: The Central Bank of The Bahamas

Table 2.19 Summary of Bank Consumer Installment Credit¹

(B\$ '000)

Period Ended	Debt Outstanding	Repayments	New Credit	PAST DUE ACCOUNTS	
				Number	Value
2005	1,661,553	1,106,256	1,280,875	12,840	74,833
2006	1,903,081	1,167,892	1,409,420	19,275	83,610
2007	2,108,341	1,306,139	1,511,399	26,577	128,065
2008	2,244,409	1,353,351	1,489,419	26,654	150,023
2009	2,193,365	1,261,540	1,210,496	28,440	177,658
2010	2,140,945	1,291,034	1,238,614	23,602	178,374
2011	2,164,121	1,350,752	1,373,928	21,343	165,540
2012	2,155,210	1,380,080	1,371,169	22,767	154,269
2013	2,221,914	1,300,042	1,311,635	22,953	178,013
2014	2,272,416	1,306,349	1,356,851	8,883	205,972
<u>2012</u>					
QTR. I	2,154,674	324,796	315,349	21,112	163,819
QTR. II	2,175,278	332,709	353,313	20,651	167,912
QTR. III	2,180,066	351,829	356,617	20,688	148,270
QTR. IV	2,155,210	370,746	345,890	22,767	154,269
<u>2013</u>					
QTR. I	2,136,512	296,832	278,134	21,604	155,604
QTR. II	2,132,668	329,358	325,514	21,533	175,167
QTR. III	2,139,356	340,663	347,351	22,566	175,144
QTR. IV	2,221,914	333,189	360,636	22,953	178,013
<u>2014</u>					
Jan.	2,217,865	97,883	93,834	13,487	201,872
Feb.	2,215,212	98,351	95,698	13,046	202,856
Mar.	2,211,007	108,110	103,905	12,844	200,370
Apr.	2,223,477	104,922	117,392	9,583	192,268
May	2,229,889	98,429	104,841	9,500	202,611
Jun.	2,234,987	91,949	97,047	10,076	206,634
Jul.	2,241,207	126,843	133,063	9,988	197,187
Aug.	2,256,913	122,473	138,179	9,642	200,212
Sep.	2,257,014	118,761	118,862	8,527	206,459
Oct.	2,254,032	119,560	116,578	7,138	207,812
Nov.	2,263,243	97,849	107,060	9,073	206,434
Dec.	2,272,416	121,219	130,392	8,883	205,972

SOURCE: The Central Bank of The Bahamas

¹See notes to Table

Table 2.20 Banking System: Consumer Instalment Credit - Debt Outstanding¹

(B\$'000)

Period	Private Cars	Taxis and Rented Cars	Commercial Vehicles	Furnishings & Domestic Appliances	Travel	Education	Medical	Home Improvement	Land Purchases	Consolidation of Debt	Miscellaneous	Credit Cards	T O T A L	PAST DUE ACCOUNTS	
														Number	Value
2010															
QTR. I	199,228	1,552	4,761	18,164	32,345	53,037	19,075	166,094	240,898	661,379	498,410	265,044	2,159,987	27,774	182,415
QTR. II	197,138	1,296	3,966	17,244	29,425	50,529	18,422	163,512	244,594	665,886	494,605	261,017	2,147,634	26,465	174,390
QTR. III	188,509	1,046	3,682	15,257	28,587	52,604	17,303	131,455	242,369	683,852	504,394	261,531	2,130,589	25,152	167,857
QTR. IV	185,044	985	3,353	15,126	26,464	50,875	16,399	129,860	240,391	714,616	494,961	262,871	2,140,945	23,602	178,374
2011															
QTR. I	181,837	889	3,214	14,072	24,291	49,148	15,773	125,429	240,987	734,975	479,768	253,023	2,123,406	25,059	181,038
QTR. II	182,112	794	3,274	13,131	25,543	47,050	15,731	121,350	239,710	766,315	476,373	250,021	2,141,404	21,327	168,248
QTR. III	174,192	1,138	3,027	11,610	26,261	37,647	15,011	126,413	242,256	797,592	461,332	253,505	2,149,984	23,630	171,304
QTR. IV	171,751	910	2,510	11,126	25,221	35,750	14,409	126,543	239,790	820,135	464,052	251,924	2,164,121	21,343	165,540
2012															
QTR. I	169,956	987	2,368	10,462	23,832	34,230	13,786	122,885	234,789	815,617	483,468	242,294	2,154,674	21,112	163,819
QTR. II	174,077	974	2,299	10,297	24,413	32,733	13,304	126,732	237,847	813,370	499,683	239,549	2,175,278	20,651	167,912
QTR. III	176,222	1,055	2,213	11,993	27,239	35,731	13,247	124,114	233,149	804,306	508,667	242,130	2,180,066	20,688	148,270
QTR. IV	177,527	1,081	2,241	12,010	29,492	34,544	11,363	127,537	232,752	781,693	501,225	243,745	2,155,210	22,767	154,269
2013															
QTR. I	176,465	970	2,176	11,621	27,784	33,448	11,123	128,389	228,644	779,541	500,285	236,066	2,136,512	21,604	155,604
QTR. II	184,523	1,026	1,997	10,840	29,616	32,566	11,274	124,738	227,867	772,843	501,268	234,110	2,132,668	21,533	175,167
QTR. III	182,440	1,019	1,942	13,440	36,264	38,838	11,763	129,073	229,575	765,465	490,275	239,262	2,139,356	22,566	175,144
QTR. IV	175,407	1,077	2,334	7,919	33,011	33,858	12,010	123,943	225,065	802,727	563,322	241,241	2,221,914	22,953	178,013
2014															
Jan.	175,274	1,065	2,375	7,846	32,253	34,541	11,936	124,115	225,969	801,403	561,563	239,525	2,217,865	13,487	201,872
Feb.	175,439	1,041	2,312	7,652	31,244	34,242	11,922	125,099	225,846	802,326	560,865	237,224	2,215,212	13,046	202,856
Mar.	175,618	1,029	2,263	7,621	30,508	34,254	11,762	126,057	225,769	802,659	557,983	235,484	2,211,007	12,844	200,370
Apr.	181,884	1,059	2,259	7,567	29,961	34,256	11,552	130,655	224,505	802,693	560,820	236,266	2,223,477	9,583	192,268
May	183,866	1,044	2,216	7,407	29,566	33,928	11,645	132,323	223,363	801,373	567,040	236,118	2,229,889	9,500	202,611
Jun.	184,005	948	2,232	7,282	29,495	33,559	11,713	133,933	223,398	797,630	573,570	237,222	2,234,987	10,076	206,634
Jul.	184,054	897	2,232	7,206	30,689	33,590	11,812	132,891	222,841	795,302	581,277	238,416	2,241,207	9,988	197,187
Aug.	184,369	893	2,159	7,592	31,292	35,979	11,886	132,474	223,036	792,145	591,541	243,547	2,256,913	9,642	200,212
Sep.	183,693	871	2,108	7,585	32,239	37,728	11,805	131,254	223,304	782,466	602,618	241,343	2,257,014	8,527	206,459
Oct.	183,985	857	2,073	7,581	32,037	37,581	11,979	132,658	219,024	778,726	604,950	242,581	2,254,032	7,138	207,812
Nov.	185,452	864	2,009	7,837	31,026	37,138	11,859	132,494	218,335	779,194	615,853	241,182	2,263,243	9,073	206,434
Dec.	186,731	853	1,958	7,911	30,033	36,571	11,744	131,723	216,760	777,804	625,074	245,254	2,272,416	8,883	205,972

SOURCE: The Central Bank of The Bahamas

¹See notes to Tables

Table 2.21 Banking System: Consumer Instalment Credit-Repayment¹

(B\$'000)

Period	Private Cars	Taxis and Rented Cars	Commercial Vehicles	Furnishings & Domestic Appliances	Travel	Education	Medical	Home Improvement	Land Purchases	Consolidation of Debt	Miscellaneous	Credit Cards	T O T A L
2010													
QTR. I	19,100	393	286	2,402	5,859	4,864	2,328	15,390	15,184	39,162	62,969	125,306	293,243
QTR. II	18,301	617	819	2,217	5,777	5,320	2,729	13,320	11,410	46,330	57,476	127,795	292,111
QTR. III	23,514	387	486	3,026	6,494	6,515	3,106	45,731	17,365	63,391	68,924	133,813	372,752
QTR. IV	20,413	192	472	1,659	5,149	5,359	2,725	12,869	11,698	62,205	75,252	134,935	332,928
2011													
QTR. I	21,226	260	581	2,352	5,013	5,163	2,608	14,012	9,468	66,126	62,238	124,008	313,055
QTR. II	19,996	147	286	1,934	5,215	5,140	2,423	13,367	14,032	73,519	65,732	130,390	332,181
QTR. III	24,816	179	634	2,569	5,800	16,508	2,784	15,012	10,684	61,707	81,754	138,438	360,885
QTR. IV	21,043	282	683	1,364	5,258	5,339	2,163	9,122	13,953	67,500	75,112	142,812	344,631
2012													
QTR. I	17,751	120	336	1,242	3,922	6,432	1,774	9,192	12,418	68,395	66,573	136,641	324,796
QTR. II	17,726	219	225	1,228	4,589	4,526	2,127	9,393	10,481	81,326	66,918	133,951	332,709
QTR. III	20,558	388	392	9,123	5,162	9,826	2,460	18,434	17,564	64,266	60,597	143,059	351,829
QTR. IV	20,617	523	529	9,524	5,118	9,964	3,790	14,572	12,828	81,914	63,213	148,154	370,746
2013													
QTR. I	18,209	592	418	9,674	5,108	9,941	2,512	17,643	17,122	48,480	50,337	116,796	296,832
QTR. II	20,972	536	695	7,660	5,496	9,216	2,385	21,841	14,854	59,481	66,817	119,405	329,358
QTR. III	21,613	610	530	5,837	9,736	8,954	2,521	12,432	12,545	67,531	71,730	126,624	340,663
QTR. IV	18,448	470	472	7,080	10,909	10,142	2,686	19,080	14,124	58,909	59,620	131,249	333,189
2014													
Jan.	4,793	88	49	305	1,681	956	618	2,873	2,047	14,353	18,493	51,627	97,883
Feb.	5,322	45	72	335	2,125	1,071	509	2,307	3,564	18,124	15,987	48,890	98,351
Mar.	6,414	12	538	531	2,432	1,099	732	3,680	3,443	21,147	25,228	42,854	108,110
Apr.	5,670	13	40	324	1,706	1,288	552	2,888	3,384	20,020	26,129	42,908	104,922
May	5,457	43	43	293	2,069	1,439	659	3,178	3,308	19,611	20,421	41,908	98,429
Jun.	5,004	96	42	192	1,905	1,401	476	3,100	2,749	18,515	17,352	41,117	91,949
Jul.	6,312	51	49	224	2,263	1,581	714	4,369	3,157	24,074	24,747	59,302	126,843
Aug.	6,265	11	73	291	2,216	1,755	805	3,039	2,798	26,145	23,433	55,642	122,473
Sep.	6,928	42	51	161	2,364	1,328	627	3,930	2,875	30,179	24,635	45,641	118,761
Oct.	7,020	14	42	176	2,401	1,869	629	3,576	5,897	28,123	27,152	42,661	119,560
Nov.	5,677	12	64	257	2,432	1,442	596	2,978	2,588	20,097	18,150	43,556	97,849
Dec.	7,419	11	51	292	2,155	2,007	639	4,483	3,516	23,715	26,328	50,603	121,219

SOURCE: The Central Bank of The Bahamas

¹See notes to Tables

Table 2.22 Banking System: Consumer Instalment Credit-New Credit¹

(B\$'000)

Period	Private Cars	Taxis and Rented Cars	Commercial Vehicles	Furnishings & Domestic Appliances	Travel	Education	Medical	Home Improvement	Land Purchases	Consolidation of Debt	Miscellaneous	Credit Cards	T O T A L
2010													
QTR. I	11,639	113	92	1,432	1,835	2,674	1,706	17,493	12,386	52,517	46,377	111,601	259,865
QTR. II	16,211	361	24	1,297	2,857	2,812	2,076	10,738	15,106	50,837	53,671	123,768	279,758
QTR. III	14,885	137	202	1,039	5,656	8,590	1,987	13,674	15,140	81,357	78,713	134,327	355,707
QTR. IV	16,948	131	143	1,528	3,026	3,630	1,821	11,274	9,720	92,969	65,819	136,275	343,284
2011													
QTR. I	18,019	164	442	1,298	2,840	3,436	1,982	9,581	10,064	86,485	47,045	114,160	295,516
QTR. II	20,271	52	346	993	6,467	3,042	2,381	9,288	12,755	104,859	62,337	127,388	350,179
QTR. III	16,896	523	387	1,048	6,518	7,105	2,064	20,075	13,230	92,984	66,713	141,922	369,465
QTR. IV	18,602	54	166	880	4,218	3,442	1,561	9,252	11,487	98,542	69,333	141,231	358,768
2012													
QTR. I	15,956	197	194	578	2,533	4,912	1,151	5,534	7,417	63,877	85,989	127,011	315,349
QTR. II	21,847	206	156	1,063	5,170	3,029	1,645	13,240	13,539	79,079	83,133	131,206	353,313
QTR. III	22,703	469	306	10,819	7,988	12,824	2,403	15,816	12,866	55,202	69,581	145,640	356,617
QTR. IV	21,922	549	557	9,541	7,371	8,777	1,906	17,995	12,431	59,301	55,771	149,769	345,890
2013													
QTR. I	17,147	481	353	9,285	3,400	8,845	2,272	18,495	13,014	46,328	49,397	109,117	278,134
QTR. II	29,030	592	516	6,879	7,328	8,334	2,536	18,190	14,077	52,783	67,800	117,449	325,514
QTR. III	19,530	603	475	8,437	16,384	15,226	3,010	16,767	14,253	60,153	60,737	131,776	347,351
QTR. IV	17,305	570	521	7,848	10,557	10,640	2,881	18,167	16,148	59,229	80,930	135,840	360,636
2014													
Jan.	4,660	76	90	232	923	1,639	544	3,045	2,951	13,029	16,734	49,911	93,834
Feb.	5,487	21	9	141	1,116	772	495	3,291	3,441	19,047	15,289	46,589	95,698
Mar.	6,593	--	489	500	1,696	1,111	572	4,638	3,366	21,480	22,346	41,114	103,905
Apr.	11,936	43	36	270	1,159	1,290	342	7,486	2,120	20,054	28,966	43,690	117,392
May	7,439	28	--	133	1,674	1,111	752	4,846	2,166	18,291	26,641	41,760	104,841
Jun.	5,143	--	58	67	1,834	1,032	544	4,710	2,784	14,772	23,882	42,221	97,047
Jul.	6,361	--	49	148	3,457	1,612	813	3,327	2,600	21,746	32,454	60,496	133,063
Aug.	6,580	7	--	677	2,819	4,144	879	2,622	2,993	22,988	33,697	60,773	138,179
Sep.	6,252	20	--	154	3,311	3,077	546	2,710	3,143	20,500	35,712	43,437	118,862
Oct.	7,312	--	7	172	2,199	1,722	803	4,980	1,617	24,383	29,484	43,899	116,578
Nov.	7,144	19	--	513	1,421	999	476	2,814	1,899	20,565	29,053	42,157	107,060
Dec.	8,698	--	--	366	1,162	1,440	524	3,712	1,941	22,325	35,549	54,675	130,392

SOURCE: The Central Bank of The Bahamas

¹See notes to Tables

Table 2.23 Summary of Bank Liquidity

(B\$'000)

End of Period	STATUTORY RESERVES				LIQUID ASSETS										Surplus/ (Deficit)
	Average Till Cash	Average Balance with CBOB	Required Reserves	Net Free Cash Reserves	Minimum Required Liquid Assets	NET ELIGIBLE LIQUID ASSETS								Total	
						Balance With Central Bank	Till Cash	Treasury Bills	Bahamas Government Long-term Securities	Specified Assets	Net Inter-Bank Demand/Call Deposits	Less: Borrowings From The Central Bank			
2005	86,460	332,157	226,320	191,497	752,214	284,683	106,277	66,088	400,488	26,009	12,903	800	895,648	143,434	
2006	96,901	265,746	244,662	117,185	802,547	251,138	116,695	9,954	437,139	39,854	11,669	800	865,649	63,102	
2007	92,754	363,149	264,955	190,148	860,030	341,185	110,624	50,758	468,478	36,639	5,045	800	1,011,929	151,899	
2008	95,435	352,680	283,333	164,782	911,241	322,290	118,071	180,176	513,288	36,826	(1,320)	--	1,169,331	258,090	
2009	94,761	425,066	290,336	229,491	929,616	375,585	112,337	214,012	671,382	45,740	4,708	--	1,423,764	494,148	
2010	98,153	530,526	298,070	330,609	946,717	518,706	113,677	293,696	774,828	53,032	1,210	--	1,755,149	808,432	
2011	118,349	557,274	305,020	370,603	968,737	560,079	127,379	275,400	843,728	55,192	3,346	--	1,865,124	896,387	
2012	108,941	515,820	301,941	322,820	971,121	563,314	127,863	219,300	957,604	56,929	13,228	--	1,938,238	967,117	
2013	117,414	593,308	303,334	407,388	988,335	513,617	138,597	392,400	962,164	56,564	62,740	--	2,126,082	1,137,747	
2014	122,668	676,572	311,230	488,009	1,025,457	606,692	142,967	454,500	906,997	55,957	15,127	--	2,182,240	1,156,783	
2012															
QTR. I	90,104	592,603	305,954	376,753	977,820	609,150	81,059	301,609	843,755	57,081	16,459	--	1,909,113	931,293	
QTR. II	87,455	668,995	310,926	445,524	990,945	670,347	84,046	321,610	835,057	57,046	5,156	--	1,973,262	982,317	
QTR. III	87,981	540,402	307,935	320,448	973,335	509,806	87,246	274,609	962,029	57,091	2,766	--	1,893,547	920,212	
QTR. IV	108,941	515,820	301,941	322,820	971,121	563,314	127,863	219,300	957,604	56,929	13,228	--	1,938,238	967,117	
2013															
QTR. I	93,914	539,368	302,155	331,127	988,086	609,752	96,087	342,118	953,721	56,738	9,884	--	2,068,300	1,080,214	
QTR. II	96,518	640,910	305,660	431,768	994,159	659,010	94,166	378,609	950,926	56,680	8,054	--	2,147,445	1,153,286	
QTR. III	99,845	552,814	307,365	345,294	978,305	575,674	92,359	388,049	959,139	56,617	19,745	--	2,091,583	1,113,278	
QTR. IV	117,414	593,308	303,334	407,388	988,335	513,617	138,597	392,400	962,164	56,564	62,740	--	2,126,082	1,137,747	
2014															
Jan.	118,140	624,821	302,052	440,909	991,812	624,508	98,683	414,909	962,170	56,556	54,873	--	2,211,699	1,219,887	
Feb.	97,476	665,098	303,695	458,879	989,455	656,941	97,269	430,933	930,637	56,501	28,658	--	2,200,939	1,211,484	
Mar.	98,876	683,478	304,226	478,128	994,851	696,909	101,483	430,933	930,668	56,312	20,630	--	2,236,935	1,242,084	
Apr.	106,982	682,216	305,474	569,198	1,002,407	733,617	113,481	463,433	925,624	56,175	24,837	--	2,317,167	1,314,760	
May	105,748	756,782	306,931	555,599	1,014,606	764,965	99,014	489,284	922,234	56,161	13,559	--	2,345,217	1,330,611	
Jun.	99,338	767,690	309,371	557,657	1,004,876	757,487	100,662	514,284	922,294	56,115	14,183	--	2,365,025	1,360,149	
Jul.	107,346	776,734	311,195	572,885	1,006,551	678,929	115,029	462,756	909,027	56,092	8,773	--	2,230,606	1,224,055	
Aug.	108,607	731,658	310,916	529,348	1,014,624	707,647	103,184	471,500	899,030	56,073	8,363	--	2,245,797	1,231,173	
Sep.	104,158	675,879	311,411	468,626	1,009,204	629,934	106,132	452,500	899,032	56,070	19,337	--	2,163,005	1,153,801	
Oct.	105,175	638,163	311,321	432,017	1,009,145	662,471	105,217	450,500	899,032	56,063	13,521	--	2,186,804	1,177,659	
Nov.	103,793	662,884	310,706	455,971	1,029,882	668,891	103,368	435,500	899,037	56,053	21,982	--	2,184,831	1,154,949	
Dec.	122,668	676,572	311,230	488,009	1,025,457	606,692	142,967	454,500	906,997	55,957	15,127	--	2,182,240	1,156,783	

SOURCE: The Central Bank of The Bahamas

Table 2.24 Profit and Loss Accounts of Banks* in The Bahamas

(B\$'000)

				2012				2013				2014			
	2012	2013	2014	Qtr. I	Qtr. II	Qtr. III	Qtr. IV	Qtr. I	Qtr. II	Qtr. III	Qtr. IV	Qtr. I	Qtr. II ^R	Qtr. III	Qtr. IV
1. Interest Income	667,055	646,083	617,808	168,204	165,179	163,140	170,532	158,479	163,483	160,402	163,719	153,222	154,951	154,028	155,607
2. Interest Expense	144,897	117,811	98,321	39,034	37,892	35,607	32,364	30,765	30,449	29,015	27,582	25,101	24,729	24,845	23,646
3. Interest Margin (1-2)	522,158	528,272	519,487	129,170	127,287	127,533	138,168	127,714	133,034	131,387	136,137	128,121	130,222	129,183	131,961
4. Commission & Forex Income	23,005	23,278	22,484	6,224	5,145	5,701	5,935	5,593	5,916	5,850	5,919	3,445	6,267	6,291	6,481
5. Gross Earnings Margin (3+4)	545,163	551,550	541,971	135,394	132,432	133,234	144,103	133,307	138,950	137,237	142,056	131,566	136,489	135,474	138,442
6. Staff Costs	162,348	181,910	171,579	39,136	41,456	40,230	41,526	39,139	45,831	44,602	52,338	43,140	43,367	42,484	42,588
7. Occupancy Costs	29,744	30,120	27,797	7,019	7,036	8,081	7,608	7,175	7,797	7,157	7,991	6,341	6,836	6,714	7,906
8. Other Operating Costs	111,914	132,475	279,278	28,138	27,582	26,815	29,379	30,695	33,230	35,607	32,943	41,325	155,190	40,715	42,048
9. Operating Costs (6+7+8)	304,006	344,505	478,654	74,293	76,074	75,126	78,513	77,009	86,858	87,366	93,272	90,806	205,393	89,913	92,542
10. Net Earnings Margin (5-9)	241,157	207,045	63,317	61,101	56,358	58,108	65,590	56,298	52,092	49,871	48,784	40,760	(68,904)	45,561	45,900
11. Depreciation Costs	13,364	16,969	14,637	3,521	3,469	3,041	3,333	3,378	3,659	4,438	5,494	3,677	3,556	3,633	3,771
12. Provisions for Bad Debt	168,098	149,114	266,624	37,789	36,123	48,570	45,616	42,894	27,716	24,998	53,506	27,392	149,450	32,720	57,062
13. Other Income	88,284	98,023	103,893	21,124	20,981	23,142	23,037	22,633	24,737	22,878	27,775	23,592	25,032	27,297	27,972
14. Other Income (Net) (13-11-12)	(93,178)	(68,060)	(177,368)	(20,186)	(18,611)	(28,469)	(25,912)	(23,639)	(6,638)	(6,558)	(31,225)	(7,477)	(127,974)	(9,056)	(32,861)
15. Net Income (10+14)	147,979	138,985	(114,051)	40,915	37,747	29,639	39,678	32,659	45,454	43,313	17,559	33,283	(196,878)	36,505	13,039
Effective Interest Rate Spread (%)	6.37	6.85	6.83	6.44	6.24	6.44	6.36	6.64	7.12	6.76	6.88	6.80	6.96	6.68	6.88
	(Ratios To Average Assets)														
Interest Margin	5.41	5.44	5.31	5.39	5.23	5.27	5.74	5.29	5.47	5.41	5.57	5.24	5.32	5.27	5.40
Commission & Forex Income	0.24	0.24	0.23	0.26	0.21	0.24	0.25	0.23	0.24	0.24	0.24	0.14	0.26	0.26	0.27
Gross Earnings Margin	5.65	5.67	5.54	5.65	5.45	5.51	5.99	5.52	5.71	5.65	5.82	5.39	5.58	5.53	5.67
Operating Costs	3.15	3.54	4.89	3.10	3.13	3.11	3.26	3.19	3.57	3.59	3.82	3.72	8.39	3.67	3.79
Net Earnings Margin	2.50	2.13	0.65	2.55	2.32	2.40	2.72	2.33	2.14	2.05	2.00	1.67	(2.81)	1.86	1.88
Net Income/(Loss)	1.53	1.43	(1.16)	1.71	1.55	1.23	1.65	1.35	1.87	1.78	0.72	1.36	(8.04)	1.49	0.53

*Commercial Banks and OLFIs with domestic operations

SOURCE: The Central Bank of The Bahamas

Table 2.25 Banking System: Foreign Exchange Transactions

(B\$'000)

PERIOD	CENTRAL BANK			OTHER CUSTOMERS			TOTAL		
	Purchases	Sales	Net Purchase/ (Sale)	Purchases	Sales	Net Purchase/ (Sale)	Purchases	Sales	Net Purchase/ (Sale)
2005	454,029	475,185	(21,156)	2,850,715	2,833,555	17,160	3,304,744	3,308,740	(3,996)
2006	319,364	368,276	(48,912)	3,325,263	3,291,314	33,949	3,644,627	3,659,590	(14,963)
2007	283,612	472,878	(189,266)	3,722,455	3,532,244	190,211	4,006,067	4,005,122	945
2008	243,677	439,422	(195,745)	4,512,076	4,314,399	197,677	4,755,753	4,753,821	1,932
2009	276,020	315,126	(39,106)	3,890,573	3,851,835	38,738	4,166,593	4,166,961	(368)
2010	352,353	589,676	(237,323)	3,928,620	3,686,410	242,210	4,280,973	4,276,086	4,887
2011	356,271	446,383	(90,112)	3,640,980	3,562,023	78,957	3,997,251	4,008,406	(11,155)
2012	247,960	358,406	(110,446)	3,646,144	3,523,418	122,726	3,894,104	3,881,824	12,280
2013	346,302	371,256	(24,954)	3,767,509	3,742,120	25,389	4,113,811	4,113,376	435
2014	235,502	474,605	(239,103)	4,081,488	3,822,667	258,821	4,316,990	4,297,272	19,718
2012									
QTR. I	15,651	114,133	(98,482)	957,703	855,054	102,649	973,354	969,187	4,167
QTR. II	37,645	148,436	(110,791)	939,528	826,307	113,221	977,173	974,743	2,430
QTR. III	110,501	46,872	63,629	877,261	946,317	(69,056)	987,762	993,189	(5,427)
QTR. IV	84,163	48,965	35,198	871,652	895,740	(24,088)	955,815	944,705	11,110
2013									
QTR. I	79,875	128,338	(48,463)	968,884	921,922	46,962	1,048,759	1,050,260	(1,501)
QTR. II	43,825	130,558	(86,733)	953,500	876,778	76,722	997,325	1,007,336	(10,011)
QTR. III	102,496	62,602	39,894	909,939	968,754	(58,815)	1,012,435	1,031,356	(18,921)
QTR. IV	120,106	49,758	70,348	935,186	974,666	(39,480)	1,055,292	1,024,424	30,868
2014									
Jan.	20,400	47,013	(26,613)	330,812	302,407	28,405	351,212	349,420	1,792
Feb.	6,500	38,782	(32,282)	293,013	259,286	33,727	299,513	298,068	1,445
Mar.	--	66,889	(66,889)	356,713	292,300	64,413	356,713	359,189	(2,476)
Apr.	--	64,049	(64,049)	350,178	283,948	66,230	350,178	347,997	2,181
May	--	67,816	(67,816)	368,522	292,094	76,428	368,522	359,910	8,612
Jun.	20,001	38,737	(18,736)	317,922	327,762	(9,840)	337,923	366,499	(28,576)
Jul.	37,300	30,514	6,786	361,304	371,252	(9,948)	398,604	401,766	(3,162)
Aug.	61,201	13,290	47,911	316,603	355,364	(38,761)	377,804	368,654	9,150
Sep.	46,300	14,859	31,441	293,708	325,410	(31,702)	340,008	340,269	(261)
Oct.	26,400	17,656	8,744	347,317	334,137	13,180	373,717	351,793	21,924
Nov.	3,000	30,731	(27,731)	322,760	294,272	28,488	325,760	325,003	757
Dec.	14,400	44,269	(29,869)	422,636	384,435	38,201	437,036	428,704	8,332

SOURCE: The Central Bank of The Bahamas

Table 2.26 Banking System: Cheque Clearing

(Num./B\$'000)		
PERIOD	Number	Value
2005	3,947,218	7,812,597
2006	3,982,332	8,710,376
2007	3,921,951	8,696,968
2008	3,775,673	8,580,759
2009	3,537,873	7,253,483
2010	3,526,789	6,776,210
2011	3,025,044	6,175,829
2012	2,968,908	6,238,298
2013	2,891,743	6,316,031
2014	2,808,412	6,930,832
<u>2012</u>		
QTR. I	769,286	1,599,050
QTR. II	741,439	1,533,634
QTR. III	724,629	1,544,896
QTR. IV	733,554	1,560,718
<u>2013</u>		
Jan.	256,506	552,064
Feb.	227,198	471,849
Mar.	237,384	492,870
Apr.	254,081	549,888
May	254,792	550,687
Jun.	223,325	487,712
Jul.	258,713	585,663
Aug.	228,167	531,293
Sep.	227,653	494,496
Oct.	247,508	533,547
Nov.	234,341	520,711
Dec.	242,075	545,251
<u>2014</u>		
Jan.	247,691	585,720
Feb.	222,222	530,788
Mar.	238,607	564,334
Apr.	232,010	574,986
May	244,765	607,398
Jun.	218,760	528,110
Jul.	241,659	587,097
Aug.	215,050	567,772
Sep.	234,889	583,623
Oct.	240,526	583,062
Nov.	217,454	542,991
Dec.	254,779	674,951

SOURCE: The Central Bank of The Bahamas and The Bahamas Automated Clearing House (BACH)

Table 2.27 Real Time Gross Settlement (RTGS) Transactions

(Value: B\$ '000s)

Period Ended	CLEARING BANKS						CENTRAL BANK						Total	
	Customer Payments		Interbank Payments				Interbank Payments		Other Credits		Other Debits			
			Gross Settlements		Retail Cheque Clearing (net)									
	Vol.	Value	Vol.	Value	Vol.	Value	Vol.	Value	Vol.	Value	Vol.	Value	Vol.	Value
2011														
QTR. I	6,407	476,212	3,780	854,563	516	300,973	30	3,807	1,512	738,263	587	408,475	12,832	2,782,294
QTR. II	6,756	549,058	4,032	1,003,459	553	294,491	18	4,217	1,217	709,233	564	486,887	13,140	3,047,345
QTR. III	6,734	753,541	4,043	930,414	532	297,827	18	2,197	984	604,067	588	522,771	12,899	3,110,818
QTR. IV	6,999	654,569	4,084	951,887	540	272,276	6	8,380	867	731,710	553	625,914	13,049	3,244,736
2012														
QTR. I	7,717	582,663	4,145	988,486	597	318,485	14	73	1,114	637,298	575	385,524	14,162	2,912,529
QTR. II	7,645	669,442	3,772	852,379	550	327,964	1	370	1,117	736,401	625	521,267	13,710	3,107,823
QTR. III	7,789	1,011,845	3,526	984,098	612	361,819	2	1,481	1,311	649,208	667	673,148	13,907	3,681,600
QTR. IV	8,053	803,707	3,115	797,388	609	412,986	12	2,281	1,057	743,308	598	586,370	13,444	3,346,039
2013														
Jan.	2,859	255,501	1,249	248,053	218	136,809	--	--	533	182,856	211	186,562	5,070	1,009,781
Feb.	2,496	291,420	1,110	281,251	190	107,845	--	--	330	171,392	173	152,968	4,299	1,004,876
Mar.	2,624	307,936	1,120	212,687	201	129,177	1	2,005	478	183,481	173	76,405	4,597	911,692
Apr.	2,984	267,691	1,145	290,388	215	139,259	2	496	442	261,426	175	143,567	4,963	1,102,826
May	2,857	212,834	1,177	317,836	215	133,308	1	80	429	367,125	223	354,544	4,902	1,385,727
Jun.	2,504	190,333	1,087	249,637	190	109,640	2	5,370	266	134,006	158	77,791	4,207	766,777
Jul.	3,041	346,816	1,132	363,508	223	124,958	--	--	536	247,800	206	191,973	5,138	1,275,055
Aug.	2,754	135,617	1,167	238,317	201	125,989	--	--	337	258,765	191	285,941	4,650	1,044,629
Sep.	2,703	262,658	946	260,032	211	115,940	--	--	423	193,210	187	92,327	4,470	924,167
Oct.	2,846	211,049	1,064	277,458	201	130,594	16	60	416	442,278	224	397,948	4,767	1,459,386
Nov.	2,710	242,811	989	236,743	211	134,145	--	--	383	231,313	180	147,840	4,473	992,852
Dec.	2,733	230,795	1,002	295,877	192	142,445	2	5,803	382	211,343	170	239,809	4,481	1,126,073
2014														
Jan.	2,804	220,509	900	219,965	220	158,863	--	--	632	357,297	205	187,643	4,761	1,144,277
Feb.	2,523	149,240	967	284,477	198	167,059	--	--	396	246,073	179	146,673	4,263	993,522
Mar.	2,819	178,047	969	229,442	196	172,583	1	5,003	482	165,808	169	52,247	4,636	803,131
Apr.	2,972	254,126	856	262,958	192	153,948	1	7,255	496	296,443	187	208,050	4,704	1,182,780
May	3,224	260,803	820	276,835	219	169,871	--	--	488	525,001	201	414,984	4,952	1,647,494
Jun.	2,932	169,916	854	224,408	185	147,232	1	5,000	340	141,954	175	95,830	4,487	784,340
Jul.	3,365	427,248	984	272,243	466	151,540	--	--	1,860	1,036,617	214	335,712	6,889	2,223,360
Aug.	3,275	332,005	899	204,897	453	154,695	--	--	961	703,066	185	260,264	5,773	1,654,927
Sep.	3,352	303,793	861	218,141	503	152,378	--	--	1,659	788,613	190	204,618	6,565	1,667,543
Oct.	3,251	348,462	865	261,315	522	152,740	--	--	1,207	1,329,306	200	301,533	6,045	2,393,356
Nov.	2,934	221,404	837	270,671	483	147,597	--	--	1,035	752,975	160	186,128	5,449	1,578,775
Dec.	3,650	348,825	878	353,995	527	191,625	--	--	1,447	745,559	228	252,344	6,730	1,892,348

SOURCE: The Central Bank of The Bahamas and The Bahamas Automated Clearing House (BACH)

Table 2.28 Banks and Trust Companies Licenced in The Bahamas

Period	PUBLIC				RESTRICTED					NONACTIVE				Licences Ceased	Number of Licences
	Bank & Trust	Bank	Trust	Total	Bank & Trust	Bank	Trust	Nominee Trust	Total	Bank & Trust	Bank	Trust	Total		
2005	82	48	19	149	4	3	25	59	91	5	3	2	10	25	250
2006	81	43	19	143	4	3	25	61	93	5	4	3	12	12	248
2007	79	41	18	138	3	3	25	64	95	5	4	3	12	8	245
2008	75	38	18	131	2	3	26	99	130	5	4	1	10	16	271
2009	66	40	18	142	2	3	21	113	139	4	4	1	9	19	272
2010	67	36	15	118	2	2	18	128	150	3	3	2	8	9	276
2011	65	35	16	116	2	2	17	134	155	3	3	1	7	8	278
2012	64	33	16	113	2	2	18	125	147	4	3	1	8	11	268
2013	62	31	16	109	2	2	16	132	152	2	3	1	6	9	267
2014	60	29	12	101	2	1	14	129	146	2	3	2	7	18	254
<u>2012</u>															
QTR. I	65	35	16	116	2	2	17	133	154	3	3	1	7	1	277
QTR. II	66	33	16	115	2	2	17	131	152	3	3	1	7	3	274
QTR. III	66	33	16	115	2	2	17	127	148	3	3	1	7	4	270
QTR. IV	64	33	16	113	2	2	18	125	147	4	3	1	8	3	268
<u>2013</u>															
QTR. I	64	33	16	113	2	2	18	128	150	4	3	1	8	--	271
QTR. II	62	32	16	110	2	2	16	131	151	3	3	1	7	6	268
QTR. III	62	32	16	110	2	2	16	132	152	2	3	1	6	2	268
QTR. IV	62	31	16	109	2	2	16	132	152	2	3	1	6	1	267
<u>2014</u>															
Jan.	62	31	14	107	2	2	16	130	150	2	3	3	8	2	265
Feb.	63	32	13	108	2	2	15	129	148	2	3	3	8	2	264
Mar.	62	32	13	107	2	2	15	129	148	2	3	3	8	1	263
Apr.	62	32	13	107	2	2	15	129	148	2	3	3	8	--	263
May	62	32	13	107	2	2	15	129	148	2	3	3	8	--	263
Jun.	62	32	14	108	2	2	15	129	148	2	3	3	8	--	264
Jul.	62	32	14	108	2	2	14	129	147	2	3	3	8	1	263
Aug.	61	32	14	107	2	2	14	131	149	2	2	3	7	3	263
Sep.	61	32	14	107	2	2	14	131	149	2	2	2	6	1	262
Oct.	61	30	12	103	2	1	14	131	148	2	3	2	7	4	258
Nov.	61	29	12	102	2	1	14	129	146	2	3	2	7	3	255
Dec.	60	29	12	101	2	1	14	129	146	2	3	2	7	1	254

SOURCE: The Central Bank of The Bahamas

Banks and Trust Companies Licensed in The Bahamas As at 30th December, 2014

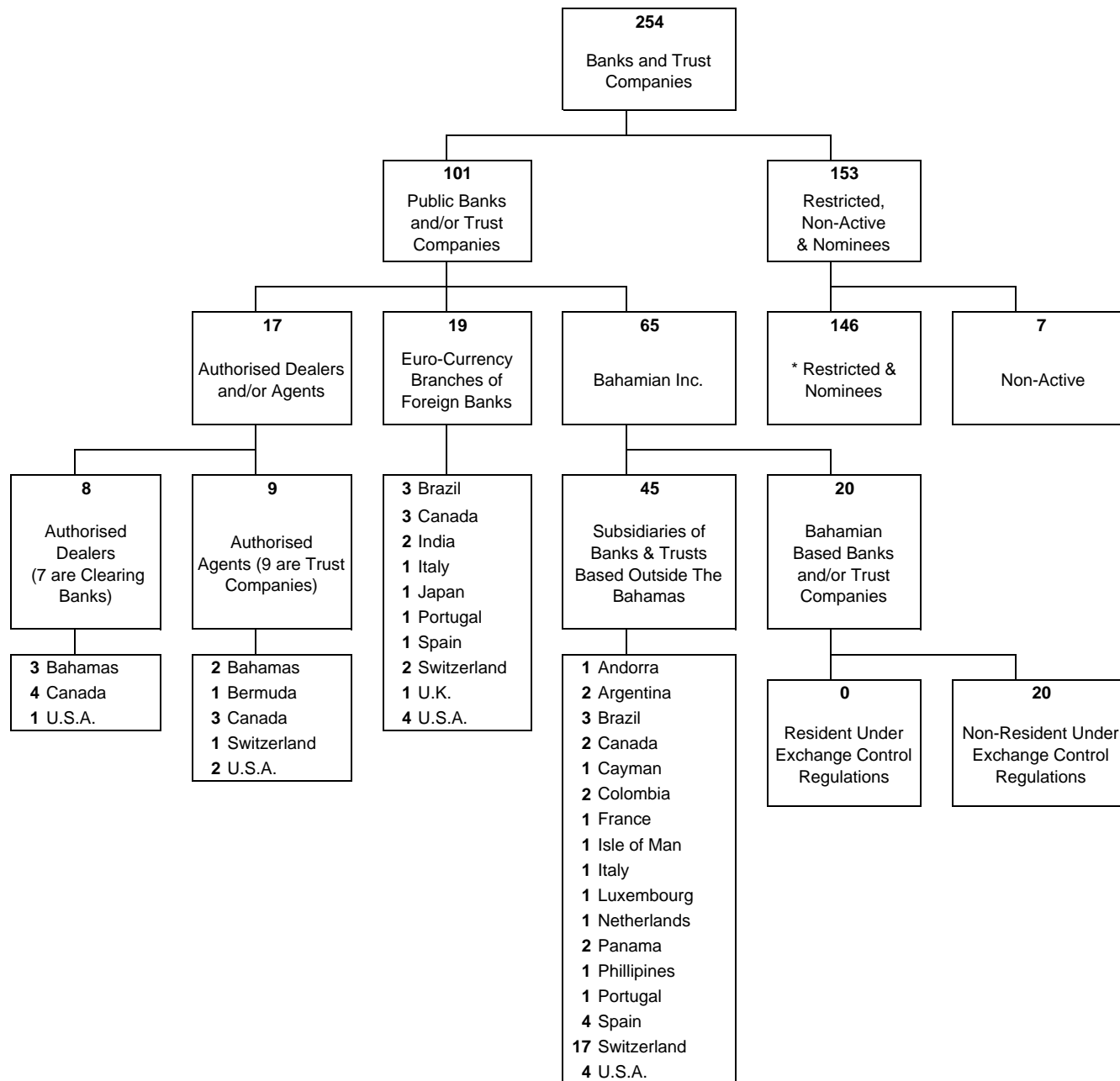

*1 dormant **Authorised Agent** is counted here, holding a Restricted licence.

Table 3.1 Bahamas Development Bank: Assets

(B\$'000)

Period Ended	Till Cash	D U E F R O M			Due from Other Local Financial Institutions in The Bahamas	Due from Other Financial Institutions Outside The Bahamas	Total Loans	Bahamas Government Long-Term Securities	Other Assets	Total Assets
		Central Bank	Commercial Banks							
			Demand Deposits	Fixed Deposits						
2005	2	1	6,622	--	1,055	--	53,341	--	786	61,807
2006	2	1	7,080	--	45	--	54,846	--	1,088	63,062
2007	2	1	9,440	--	1,204	--	56,402	--	1,068	68,117
2008	2	1	12,406	--	1,705	--	55,086	--	1,026	70,226
2009	2	1	15,048	--	530	--	53,008	--	908	69,497
2010	1	1	15,767	--	2,347	--	48,698	--	1,645	68,459
2011	1	1	16,578	--	2,679	--	41,569	--	1,774	62,602
2012	2	1	17,765	--	5,032	--	41,087	364	1,125	65,376
2013	4	1	18,438	--	2,567	--	38,949	364	1,347	61,670
2014	1	1	19,085	--	2,577	--	37,981	364	1,579	61,588
<u>2011</u>										
QTR. I	1	31	15,767	--	2,863	--	42,003	--	1,859	62,524
QTR. II	1	1	16,072	--	3,191	--	41,669	--	1,856	62,790
QTR. III	1	1	16,565	--	2,678	--	41,834	--	1,615	62,694
QTR. IV	1	1	16,578	--	2,679	--	41,569	--	1,774	62,602
<u>2012</u>										
QTR. I	1	1	16,899	--	2,667	--	41,396	--	1,839	62,803
QTR. II	2	1	17,406	--	3,686	--	40,884	364	1,067	63,410
QTR. III	2	1	17,535	--	3,331	--	41,155	364	943	63,331
QTR. IV	2	1	17,765	--	5,032	--	41,087	364	1,125	65,376
<u>2013</u>										
QTR. I	1	1	17,924	--	3,999	--	42,111	364	1,188	65,588
QTR. II	1	1	18,094	--	3,470	--	42,062	364	1,273	65,265
QTR. III	2	1	18,285	--	2,555	--	39,153	364	1,340	61,700
QTR. IV	4	1	18,438	--	2,567	--	38,949	364	1,347	61,670
<u>2014</u>										
QTR. I	1	1	18,585	--	2,530	--	38,785	364	1,431	61,697
QTR. II	1	1	18,741	--	2,757	--	38,368	364	1,482	61,714
QTR. III	1	1	18,924	--	2,544	--	38,215	364	1,598	61,647
QTR. IV	1	1	19,085	--	2,577	--	37,981	364	1,579	61,588

SOURCE: Bahamas Development Bank

Table 3.2 Bahamas Development Bank: Liabilities

(B\$'000)

Period Ended	D U E T O					Other Liabilities	Capital	General Reserves	Surplus Provision & Other Reserves	Total Liabilities
	Government	National Insurance Board	Central Bank	Caribbean Development Bank	Other Financial Institutions Outside The Bahamas					
2005	--	--	7,330	11,106	4,104	29,161	24,085	273	(14,252)	61,807
2006	--	--	7,051	9,520	3,635	34,851	25,585	273	(17,853)	63,062
2007	--	--	6,777	7,935	3,163	43,352	26,585	273	(19,968)	68,117
2008	--	--	6,499	6,349	2,607	49,316	27,460	273	(22,278)	70,226
2009	--	--	6,233	5,258	2,097	51,544	28,960	273	(24,868)	69,497
2010	--	--	5,569	3,682	1,601	50,861	33,345	273	(26,872)	68,459
2011	--	--	5,170	2,111	1,012	50,399	37,805	273	(34,168)	62,602
2012	--	3,000	4,767	545	496	51,270	41,689	273	(36,664)	65,376
2013	15,702	--	4,365	--	233	51,337	28,960	273	(39,200)	61,670
2014	17,413	--	3,964	--	173	51,862	28,961	273	(41,058)	61,588
<u>2011</u>										
QTR. I	--	--	5,596	3,293	1,595	51,179	33,846	273	(33,258)	62,524
QTR. II	--	--	5,623	2,896	1,340	51,073	35,063	273	(33,478)	62,790
QTR. III	--	--	5,396	2,502	1,271	50,791	36,317	273	(33,856)	62,694
QTR. IV	--	--	5,170	2,111	1,012	50,399	37,805	273	(34,168)	62,602
<u>2012</u>										
QTR. I	--	--	5,196	1,719	751	50,533	38,811	273	(34,480)	62,803
QTR. II	--	--	4,969	1,325	753	52,075	39,450	273	(35,435)	63,410
QTR. III	--	--	4,994	934	493	51,806	40,669	273	(35,838)	63,331
QTR. IV	--	3,000	4,767	545	496	51,270	41,689	273	(36,664)	65,376
<u>2013</u>										
QTR. I	--	3,000	4,791	273	235	51,712	42,622	273	(37,318)	65,588
QTR. II	--	3,060	4,567	--	236	51,721	43,218	273	(37,810)	65,265
QTR. III	14,771	--	4,589	--	218	51,618	28,960	273	(38,729)	61,700
QTR. IV	15,702	--	4,365	--	233	51,337	28,960	273	(39,200)	61,670
<u>2014</u>										
QTR. I	16,071	--	4,388	--	214	51,415	28,960	273	(39,624)	61,697
QTR. II	16,848	--	4,164	--	215	51,387	28,961	273	(40,134)	61,714
QTR. III	17,115	--	4,185	--	197	51,579	28,961	273	(40,663)	61,647
QTR. IV	17,413	--	3,964	--	173	51,862	28,961	273	(41,058)	61,588

SOURCE: Bahamas Development Bank

Table 3.3 Bahamas Development Bank: Sectoral Distribution of Credit

(B\$'000)

Period Ended	Agriculture	Fisheries	Manufacturing	Transportation	Other Industries	Tourism				GRAND TOTAL
						Hotels	Hotel Apartments	Other	TOTAL	
2005	1,761	8,156	2,521	8,608	22,576	2,483	5,408	1,828	9,719	53,341
2006	1,869	7,104	2,896	9,339	23,910	2,394	5,240	2,094	9,728	54,846
2007	1,960	7,207	3,117	9,002	24,945	2,309	5,322	2,541	10,172	56,402
2008	1,875	6,955	3,219	8,663	24,048	2,209	5,802	2,315	10,326	55,086
2009	2,024	6,590	3,413	8,104	22,819	2,135	5,768	2,155	10,058	53,008
2010	1,898	6,231	3,159	5,114	22,496	2,126	5,677	1,996	9,800	48,698
2011	1,789	4,524	4,334	5,728	16,000	1,455	5,270	2,469	9,194	41,569
2012	1,697	4,596	3,831	5,173	17,609	2,100	4,670	1,410	8,180	41,087
2013	1,043	4,293	3,823	4,756	16,981	1,581	4,173	2,300	8,054	38,949
2014	992	4,223	3,735	4,747	16,948	1,539	3,573	2,224	7,336	37,981
<u>2011</u>										
QTR. I	1,801	5,131	2,475	3,462	19,742	1,128	4,023	4,241	9,392	42,003
QTR. II	1,798	5,080	2,438	3,436	19,612	2,150	5,275	1,880	9,305	41,669
QTR. III	1,793	5,046	2,654	3,773	19,284	2,140	5,290	1,854	9,284	41,834
QTR. IV	1,789	4,524	4,334	5,728	16,000	1,455	5,270	2,469	9,194	41,569
<u>2012</u>										
QTR. I	1,783	4,546	4,261	5,594	15,762	2,122	5,251	2,077	9,450	41,396
QTR. II	1,693	4,649	4,186	5,139	16,976	2,113	4,693	1,435	8,242	40,884
QTR. III	1,684	4,657	4,156	5,115	17,342	2,105	4,680	1,417	8,202	41,155
QTR. IV	1,697	4,596	3,831	5,173	17,609	2,100	4,670	1,410	8,180	41,087
<u>2013</u>										
QTR. I	1,717	4,548	3,833	5,132	18,741	2,090	4,581	1,469	8,140	42,111
QTR. II	1,057	4,408	3,843	4,991	19,072	1,914	4,186	2,025	8,125	41,496
QTR. III	1,052	4,363	3,737	4,877	17,023	1,904	4,198	1,999	8,101	39,153
QTR. IV	1,043	4,293	3,823	4,756	16,981	1,581	4,173	2,300	8,054	38,949
<u>2014</u>										
QTR. I	1,035	4,300	3,765	4,702	17,111	1,562	4,041	2,269	7,872	38,785
QTR. II	1,028	4,267	3,715	4,602	16,916	1,559	4,034	2,247	7,840	38,368
QTR. III	1,021	4,257	3,649	4,898	16,776	1,543	3,764	2,307	7,614	38,215
QTR. IV	992	4,223	3,735	4,747	16,948	1,539	3,573	2,224	7,336	37,981

SOURCE: Bahamas Development Bank

Table 3.4 Post Office Savings Bank: Assets & Liabilities

(B\$'000)

Period Ended	L I A B I L I T I E S			Total Liabilities	A S S E T S					Total Assets
	Savings Deposits	Other Liabilities	Reserves, Provisions, Profit/ (Loss)		Notes and Coins	Balance with Commercial Banks	Balance with Government	Local/ Foreign Investment	Other Assets	
1958	1,935	1	(132)	1,804	3	18	45	1,738	--	1,804
1959	2,177	1	(70)	2,108	9	44	15	2,040	--	2,108
1960	2,407	1	(124)	2,284	8	22	14	2,240	--	2,284
1961	2,477	1	(130)	2,348	7	27	7	2,307	--	2,348
1962	2,319	1	(73)	2,247	1	21	12	2,213	--	2,247
1963	2,250	1	57	2,308	1	14	22	2,271	--	2,308
1964	2,291	1	62	2,354	3	87	25	2,239	--	2,354
1965	2,361	1	53	2,415	29	165	38	2,183	--	2,415
1966	2,411	1	97	2,509	5	191	140	2,173	--	2,509
1967	2,539	1	(19)	2,521	14	259	258	1,990	--	2,521
1968	2,576	1	(332)	2,245	3	256	329	1,657	--	2,245
1969	2,728	2	(349)	2,381	65	291	405	1,620	--	2,381
1970	2,753	2	(429)	2,326	40	397	468	1,421	--	2,326
1971	2,633	2	(119)	2,516	1	279	627	1,609	--	2,516
1972	2,404	2	(43)	2,363	8	498	195	1,662	--	2,363
1973	2,286	2	(57)	2,231	6	353	270	1,602	--	2,231
1974	2,237	2	(272)	1,967	13	246	353	1,353	2	1,967
1975	2,158	2	134	2,294	12	305	246	1,729	2	2,294
1976	2,119	1	(1)	2,119	11	236	317	1,554	1	2,119
1977	2,060	2	(26)	2,036	4	153	397	1,482	--	2,036
1978	2,075	2	(204)	1,873	5	131	415	1,322	--	1,873
1979	2,176	2	297	2,475	19	173	498	1,783	2	2,475
1980	2,323	2	706	3,031	22	273	627	2,109	--	3,031
1981	2,455	2	766	3,223	45	338	740	2,100	--	3,223
1982	2,516	2	1,114	3,632	17	384	860	2,369	2	3,632
1983	2,551	2	846	3,399	8	408	879	2,103	1	3,399
1984	2,732	242	1,088	4,062	36	529	847	2,650	--	4,062
1985	2,737	385	928	4,050	15	527	958	2,550	--	4,050
1986	2,881	546	1,555	4,982	24	611	1,227	3,120	--	4,982
1987	3,035	182	1,867	5,084	72	614	991	3,407	--	5,084
1988	3,128	206	2,143	5,477	17	652	1,101	3,707	--	5,477
1989	3,078	211	2,202	5,491	34	469	924	4,064	--	5,491

SOURCE: Post Office Savings Bank

Table 4.1 Selected Interest Rates

(%)

Period Ended	Bank Rate	Prime Rate	Treasury Bill Rates		
			Re-Discount Rate	Average Tender Rate	Average Rate of Discount
2005	5.25	5.50	0.85	99.85	0.35
2006	5.25	5.50	3.50	98.81	3.00
2007	5.25	5.50	3.54	98.81	3.04
2008	5.25	5.50	3.42	98.87	2.92
2009	5.25	5.50	3.31	98.89	2.81
2010	5.25	5.50	2.94	99.02	2.44
2011	4.50	4.75	1.47	99.59	0.97
2012	4.50	4.75	1.08	99.73	0.58
2013	4.50	4.75	1.15	99.72	0.65
2014	4.50	4.75	1.22	99.71	0.72
<u>2012</u>					
QTR. I	4.50	4.75	0.64	99.97	0.14
QTR. II	4.50	4.75	1.12	99.71	0.62
QTR. III	4.50	4.75	0.56	99.98	0.06
QTR. IV	4.50	4.75	1.08	99.73	0.58
<u>2013</u>					
Jan.	4.50	4.75	0.70	99.95	0.20
Feb.	4.50	4.75	0.67	99.96	0.17
Mar.	4.50	4.75	0.65	99.96	0.15
Apr.	4.50	4.75	0.66	99.96	0.16
May	4.50	4.75	0.71	99.95	0.21
Jun.	4.50	4.75	1.00	99.77	0.50
Jul.	4.50	4.75	0.77	99.93	0.27
Aug.	4.50	4.75	0.77	99.93	0.27
Sep.	4.50	4.75	0.77	99.93	0.27
Oct.	4.50	4.75	0.85	99.91	0.35
Nov.	4.50	4.75	0.87	99.91	0.37
Dec.	4.50	4.75	1.15	99.72	0.65
<u>2014</u>					
Jan.	4.50	4.75	0.98	99.88	0.48
Feb.	4.50	4.75	0.99	99.88	0.49
Mar.	4.50	4.75	0.89	99.90	0.39
Apr.	4.50	4.75	1.05	99.86	0.55
May	4.50	4.75	1.05	99.86	0.55
Jun.	4.50	4.75	1.19	99.71	0.69
Jul.	4.50	4.75	1.01	99.87	0.51
Aug.	4.50	4.75	0.98	99.88	0.48
Sep.	4.50	4.75	0.98	99.88	0.48
Oct.	4.50	4.75	1.05	99.86	0.55
Nov.	4.50	4.75	1.01	99.87	0.51
Dec.	4.50	4.75	1.22	99.71	0.72

SOURCE: The Central Bank of The Bahamas

Table 4.2 Loan Rates of the Banking System

(%)

Period	Consumer Loans	Other Local Loans	Residential Mortgages	Commercial Mortgages	Overdrafts	Weighted Average Rate of Interest on Loans and Overdrafts
2005	12.22	7.73	8.07	8.10	10.85	10.34
2006	11.96	7.59	7.84	8.37	10.56	9.97
2007	12.69	7.97	8.16	8.75	11.44	10.63
2008	13.03	8.62	8.36	8.71	11.45	10.95
2009	12.69	8.08	8.25	8.61	11.65	10.59
2010	13.21	8.39	8.15	8.79	10.87	11.05
2011	13.35	7.80	7.77	8.37	10.03	10.98
2012	13.43	8.10	7.50	8.29	9.81	10.88
2013	13.65	7.64	7.26	8.21	9.32	11.10
2014	13.91	7.89	7.16	8.02	9.76	11.81
<u>2012</u>						
QTR. I	12.82	8.04	7.58	8.09	9.36	10.25
QTR. II	13.41	8.19	7.61	8.35	10.61	10.98
QTR. III	13.84	7.87	7.43	8.33	9.91	11.18
QTR. IV	13.66	8.29	7.40	8.40	9.36	11.10
<u>2013</u>						
QTR. I	13.55	7.58	7.51	8.06	9.07	10.91
QTR. II	13.51	8.14	7.13	7.57	9.48	10.84
QTR. III	13.90	6.99	7.16	8.40	9.71	11.28
QTR. IV	13.63	7.86	7.26	8.81	9.02	11.36
<u>2014</u>						
Jan.	13.68	8.26	7.21	7.37	9.32	10.60
Feb.	13.52	6.96	7.24	8.42	9.82	11.06
Mar.	14.09	8.27	7.27	8.00	9.21	11.66
Apr.	13.50	7.95	7.39	8.82	9.32	11.91
May	13.58	9.67	7.47	7.72	10.61	11.96
Jun.	13.73	7.18	7.29	8.25	9.85	12.01
Jul.	13.76	6.81	7.15	7.57	10.09	11.74
Aug.	14.33	7.04	7.11	8.18	8.99	11.67
Sep.	14.57	7.04	6.95	7.27	10.50	12.79
Oct.	14.02	8.53	6.96	8.03	9.35	12.02
Nov.	14.22	9.60	6.99	8.33	10.56	12.76
Dec.	13.86	7.36	6.88	8.24	9.44	11.55

SOURCE: The Central Bank of The Bahamas

Table 4.3 Deposit Rates of the Banking System¹

(%)

Period	Savings Deposits	F I X E D D E P O S I T S				Weighted Average Rate of Interest On Deposits
		Up to 3 Months	Up to 6 Months	Up to 12 Months	Over 12 Months	
2005	2.26	3.13	3.41	3.58	3.62	3.22
2006	2.16	3.17	3.63	3.93	4.17	3.36
2007	2.05	3.51	3.89	4.28	4.52	3.69
2008	2.20	3.70	4.08	4.56	4.44	3.79
2009	2.14	3.55	3.94	4.26	4.37	3.79
2010	1.94	3.19	3.56	3.99	4.03	3.44
2011	1.75	2.33	2.67	3.24	3.20	2.63
2012	1.53	1.60	1.95	2.54	2.65	2.02
2013	0.97	1.37	1.35	2.15	2.20	1.68
2014	0.89	1.16	1.22	1.76	1.64	1.42
<u>2012</u>						
QTR. I	1.88	1.71	2.08	2.69	2.96	2.23
QTR. II	1.67	1.71	2.09	2.68	2.53	2.08
QTR. III	1.31	1.56	1.89	2.49	2.52	1.93
QTR. IV	1.25	1.44	1.72	2.30	2.58	1.83
<u>2013</u>						
QTR. I	1.11	1.48	1.63	2.59	2.49	1.92
QTR. II	0.96	1.41	1.59	2.05	2.29	1.69
QTR. III	0.87	1.44	1.21	2.07	2.12	1.68
QTR. IV	0.94	1.12	0.97	1.87	1.92	1.43
<u>2014</u>						
Jan.	1.03	1.07	1.25	1.47	1.79	1.28
Feb.	1.34	1.28	1.76	2.27	1.55	1.69
Mar.	0.80	1.23	1.36	2.20	2.17	1.68
Apr.	0.96	1.37	1.37	1.87	1.85	1.56
May	0.87	1.10	0.94	1.87	1.96	1.46
Jun.	0.82	1.33	1.35	1.78	2.20	1.66
Jul.	0.79	1.43	1.41	1.50	1.64	1.46
Aug.	0.67	1.01	1.30	1.80	1.24	1.27
Sep.	0.82	1.14	1.06	1.81	1.44	1.38
Oct.	0.83	0.92	1.12	1.30	1.21	1.12
Nov.	0.86	1.04	0.91	1.61	1.27	1.24
Dec.	0.88	1.01	0.84	1.59	1.39	1.28

SOURCE: The Central Bank of The Bahamas

¹See notes to Table

Table 4.4 Comparative Treasury Bills and Bank Rates

(%)

Period Ended	BAHAMAS		BARBADOS		JAMAICA		TRINIDAD & TOBAGO		CANADA		U. K.		U. S. A.	
	Treasury Bill	Bank Rate	Treasury Bill	Bank Rate	Treasury Bill**	Bank Rate*	Treasury Bill	Bank Rate	Treasury Bill	Bank Rate	Treasury Bill	Lending Rate	Treasury Bill	Bank Rate
2005	0.35	5.25	6.22	10.00	13.55	12.60	5.01	8.00	3.40	3.50	4.43	4.50	3.89	5.25
2006	3.00	5.25	6.56	12.00	12.31	11.65	6.74	10.00	4.16	4.50	5.08	5.00	4.85	6.25
2007	3.04	5.25	4.90	12.00	13.34	11.65	7.00	10.00	3.86	4.50	5.30	5.50	3.00	4.75
2008	0.00	5.25	4.81	10.00	24.45	17.00	6.94	10.75	0.95	1.75	1.29	2.00	0.03	0.50
2009	0.00	5.25	3.44	7.00	16.80	10.50	1.36	7.25	0.20	0.50	0.36	0.50	0.05	0.50
2010	0.00	5.25	3.35	7.00	7.48	7.50	0.37	5.75	1.00	1.25	0.49	0.50	0.14	0.75
2011	0.97	4.50	3.43	7.00	6.46	6.25	0.28	5.00	0.83	1.25	0.30	0.50	0.01	0.75
2012	0.58	4.50	3.61	7.00	7.18	6.25	0.39	4.75	0.98	1.25	0.25	0.50	0.07	0.75
2013	0.65	4.50	3.24	7.00	8.25	5.75	0.06	4.75	0.89	1.25	0.26	0.50	0.07	0.75
2014	0.72	4.50	2.55	7.00	7.14	5.75	0.10	4.75	0.91	1.25	0.41	0.50	0.03	0.75
2012														
QTR. I	0.14	4.50	3.45	7.00	6.47	6.25	0.04	5.00	0.93	1.25	0.42	0.50	0.08	0.75
QTR. II	0.62	4.50	3.48	7.00	6.47	6.25	0.50	5.00	0.90	1.25	0.34	0.50	0.09	0.75
QTR. III	0.06	4.50	3.52	7.00	6.57	6.25	0.52	4.75	1.00	1.25	0.25	0.50	0.11	0.75
QTR. IV	0.58	4.50	3.61	7.00	7.18	6.25	0.39	4.75	0.98	1.25	0.25	0.50	0.07	0.75
2013														
QTR. I	0.15	4.50	3.60	7.00	6.22	5.75	0.18	4.75	0.98	1.25	0.34	0.50	0.09	0.75
QTR. II	0.50	4.50	3.36	7.00	7.12	5.75	0.15	4.75	1.02	1.25	0.31	0.50	0.05	0.75
QTR. III	0.27	4.50	3.13	7.00	7.95	5.75	0.14	4.75	0.99	1.25	0.29	0.50	0.02	0.75
QTR. IV	0.65	4.50	3.24	7.00	8.25	5.75	0.06	4.75	0.89	1.25	0.26	0.50	0.07	0.75
2014														
Jan.	0.48	4.50	3.29	7.00	8.72	5.75	0.05	4.75	0.89	1.25	0.32	0.50	0.04	0.75
Feb.	0.49	4.50	3.19	7.00	8.78	5.75	0.05	4.75	0.87	1.25	0.36	0.50	0.05	0.75
Mar.	0.39	4.50	3.34	7.00	9.11	5.75	0.06	4.75	0.88	1.25	0.39	0.50	0.05	0.75
Apr.	0.55	4.50	3.32	7.00	9.03	5.75	0.06	4.75	0.94	1.25	0.37	0.50	0.03	0.75
May	0.55	4.50	3.43	7.00	8.93	5.75	0.14	4.75	0.92	1.25	0.28	0.50	0.03	0.75
Jun.	0.69	4.50	3.38	7.00	8.37	5.75	0.12	4.75	0.93	1.25	0.36	0.50	0.04	0.75
Jul.	0.51	4.50	3.23	7.00	8.22	5.75	0.13	4.75	0.95	1.25	0.43	0.50	0.03	0.75
Aug.	0.48	4.50	3.39	7.00	8.12	5.75	0.10	4.75	0.94	1.25	0.40	0.50	0.03	0.75
Sep.	0.48	4.50	3.17	7.00	8.00	5.75	0.11	4.75	0.92	1.25	0.44	0.50	0.02	0.75
Oct.	0.55	4.50	3.29	7.00	7.73	5.75	0.12	4.75	0.88	1.25	0.40	0.50	0.02	0.75
Nov.	0.51	4.50	3.04	7.00	7.39	5.75	0.12	4.75	0.90	1.25	0.41	0.50	0.02	0.75
Dec.	0.72	4.50	2.55	7.00	7.14	5.75	0.10	4.75	0.91	1.25	0.41	0.50	0.03	0.75

SOURCE: IMF-International Financial Statistics, The Federal Reserve, Bank of Canada, and other Central Banks.

* 1989-1996, Certificate of Deposit rate reported; thereafter, the rate reflects the 30 day reverse repurchase rate, comparable to Bank Rate for regional central banks.

** The rate reflects the 6-mth Treasury bill rate.

Table 5.1 Central Government: Operations and Financing¹

	2009/10	2010/11 ^P	2011/12 ^P	2012/13 ^P	2013/14 ^P	Budget	
						2013/14 ^P	2014/15 ^P
							(B\$'000)
<u>A. REVENUE & GRANTS (i + ii + iii + iv)</u>	<u>1,302,542</u>	<u>1,432,978</u>	<u>1,446,733</u>	<u>1,354,620</u>	<u>1,450,006</u>	<u>1,493,164</u>	<u>1,763,304</u>
i) Tax Revenue	1,109,025	1,296,903	1,276,576	1,215,544	1,247,660	1,325,790	1,581,169
ii) Non-Tax Revenue	193,454	135,995	150,669	138,954	201,923	159,374	178,834
iii) Capital Revenue	63	30	19,336	6	42	--	1
iv) Grants	--	50	152	116	381	8,000	3,300
<u>B. EXPENDITURE (i + ii + iii)</u>	<u>1,642,071</u>	<u>1,803,654</u>	<u>1,897,376</u>	<u>1,900,766</u>	<u>1,811,812</u>	<u>1,929,221</u>	<u>2,046,769</u>
i) Current Expenditure	1,395,889	1,524,511	1,549,658	1,546,033	1,506,336	1,635,200	1,714,358
ii) Capital Expenditure	156,757	206,288	245,351	258,305	226,139	236,421	273,274
iii) Net Lending [() = repayment]	89,425	72,852	102,367	96,428	79,337	57,600	59,137
C. GFS Surplus/(Deficit) (A-B)	<u>(339,529)</u>	<u>(370,673)</u>	<u>(450,643)</u>	<u>(546,146)</u>	<u>(361,806)</u>	<u>(436,057)</u>	<u>(283,465)</u>
<u>INTERNAL BORROWING</u>	<u>282,024</u>	<u>363,593</u>	<u>354,944</u>	<u>792,034</u>	<u>531,000</u>	<u>465,759</u>	<u>343,189</u>
i) Bahamian Dollars	282,024	293,593	354,944	792,034	340,000	465,759	343,189
Treasury Bills (Net)	57,300	--	90,609	294,064	81,000	--	--
Loans/Advances	15,000	58,600	93,699	122,970	144,000	--	--
Government Securities	209,724	234,993	170,636	375,000	115,000	--	--
ii) Foreign Currency	--	70,000	--	--	191,000	--	--
Loans	--	70,000	--	--	191,000	--	--
Government Securities	--	--	--	--	--	--	--
<u>EXTERNAL BORROWING</u>	<u>318,259</u>	<u>73,742</u>	<u>80,253</u>	<u>239,800</u>	<u>440,191</u>	<u>55,500</u>	<u>103,500</u>
Government Securities	300,000	--	--	--	300,000	--	--
Loans	18,259	73,742	80,253	239,800	140,191	55,500	103,500
<u>OTHER FINANCING [() = decrease]</u>	<u>(3,004)</u>	<u>176,152</u>	<u>94,029</u>	<u>(207,583)</u>	<u>(52,930)</u>	--	<u>(5,401)</u>
Change in Short-term advances	144,635	(59,909)	116,685	(90,572)	7,504	--	--
Net Sale of Shares & Other Equity	--	203,701	--	--	--	--	--
Other	(147,639)	32,360	(22,656)	(117,011)	(60,434)	--	(5,401)
<u>DEBT REPAYMENT</u>	<u>284,211</u>	<u>269,256</u>	<u>84,065</u>	<u>250,542</u>	<u>505,700</u>	<u>85,201</u>	<u>157,823</u>
Internal	251,806	260,503	75,000	237,000	491,800	66,800	141,000
i) Bahamian Dollars	90,000	189,600	75,000	237,000	366,800	66,800	75,000
ii) Foreign Currency	161,806	70,903	--	--	125,000	--	66,000
External	32,405	8,753	9,065	13,542	13,900	18,401	16,823
Cash Balance Change	26,461	26,442	5,482	(27,563)	(50,755)	--	--
[() = increase]							

SOURCE: Treasury Accounts and Treasury Statistical Summary Printouts.

¹ See notes to table.

Table 5.1 Central Government: Operations and Financing ¹

(B\$'000)

	2013/14 ^P 2nd Qtr.	2013/14 ^P 3rd Qtr.	2013/14 ^P 4th Qtr.	2014/15 ^P 1st Qtr.	2014/15 ^P 2nd Qtr.
<u>A. REVENUE & GRANTS (i + ii + iii + iv)</u>	<u>356,203</u>	<u>391,244</u>	<u>397,277</u>	<u>316,469</u>	<u>369,463</u>
i) Tax Revenue	281,365	351,978	342,582	278,541	309,114
ii) Non-Tax Revenue	74,684	39,259	54,437	34,926	60,347
iii) Capital Revenue	31	7	--	3,002	2
iv) Grants	123	--	258	--	--
<u>B. EXPENDITURE (i + ii + iii)</u>	<u>468,536</u>	<u>440,677</u>	<u>500,530</u>	<u>467,412</u>	<u>476,228</u>
i) Current Expenditure	403,218	388,082	354,253	387,054	422,478
ii) Capital Expenditure	46,165	38,719	111,065	60,304	33,496
iii) Net Lending [() = repayment]	19,153	13,876	35,212	20,054	20,254
C. GFS Surplus/(Deficit) (A-B)	(112,333)	(49,433)	(103,253)	(150,943)	(106,765)
<u>INTERNAL BORROWING</u>	<u>195,000</u>	<u>20,000</u>	<u>161,000</u>	<u>239,000</u>	<u>216,000</u>
i) Bahamian Dollars	70,000	20,000	95,000	239,000	216,000
Treasury Bills (Net)	31,000	--	30,000	30,000	--
Loans/Advances	39,000	20,000	65,000	209,000	66,000
Government Securities	--	--	--	--	150,000
ii) Foreign Currency	125,000	--	66,000	--	--
Loans/Advances	125,000	--	66,000	--	--
Government Securities	--	--	--	--	--
<u>EXTERNAL BORROWING</u>	<u>25,415</u>	<u>306,042</u>	<u>358</u>	<u>356</u>	<u>110,324</u>
Government Securities	--	300,000	--	--	--
Loans	25,415	6,042	358	356	110,324
<u>OTHER FINANCING [() = decrease]</u>	<u>75,881</u>	<u>12,014</u>	<u>(37,475)</u>	<u>(55,376)</u>	<u>(73,261)</u>
Change in Short-term advances	(73,191)	25,240	11,206	34,864	(54,988)
Net Sale of Shares & Other Equity	--	--	--	--	--
Other	149,072	(13,226)	(48,681)	(90,240)	(18,273)
<u>DEBT REPAYMENT</u>	<u>131,510</u>	<u>286,458</u>	<u>26,537</u>	<u>51,528</u>	<u>71,536</u>
Internal	125,800	285,000	21,000	50,000	66,000
i) Bahamian Dollars	125,800	160,000	21,000	50,000	--
ii) Foreign Currency	--	125,000	--	--	66,000
External	5,710	1,458	5,537	1,528	5,536
Cash Balance Change [() = increase]	(52,453)	(2,165)	5,907	18,491	(74,762)

SOURCE: Treasury Accounts and Treasury Statistical Summary Printouts.

¹See notes to table

Table 5.2 Central Government: Revenue¹

						(B\$'000)	
	2009/10	2010/11 ^P	2011/12 ^P	2012/13 ^P	2013/14 ^P	BUDGET	
						2013/14 ^P	2014/15 ^P
TAX REVENUE *	<u>1,109,025</u>	<u>1,296,903</u>	<u>1,276,576</u>	<u>1,215,544</u>	<u>1,247,660</u>	<u>1,325,790</u>	<u>1,581,169</u>
Property Tax	91,733	92,115	95,225	115,221	99,673	110,613	146,613
Selective Tax on Services	35,439	58,789	53,958	51,587	51,793	54,602	41,296
<i>of which: Gaming Tax</i>	10,319	17,889	10,624	9,757	7,262	12,011	20,000
<i>Hotel Occupancy Tax</i>	25,120	40,900	43,334	41,830	44,531	42,591	21,296
Business and Professional Licence	102,309	117,574	120,726	120,778	184,741	180,042	184,995
<i>of which: Company Fees & Registration</i>	5,244	5,444	4,895	4,835	5,102	4,179	4,726
<i>Int'l Business Companies</i>	18,571	17,250	17,178	16,874	16,725	16,024	17,345
Motor Vehicle Tax	20,551	27,355	29,289	28,285	28,259	29,393	28,891
Departure Tax	70,452	103,162	101,839	144,092	121,690	109,295	125,295
<i>of which: Passenger Ticket Tax</i>	1,940	693	267	13,741	21	--	--
Taxes on International Trade & Transactions	566,039	636,704	712,151	610,275	574,796	660,221	714,221
<i>Import Tax</i>	348,483	354,119	347,912	332,022	325,465	373,532	400,532
<i>Stamp Tax from Imports</i>	15,110	16,001	17,635	17,589	--	--	--
<i>Excise Tax</i>	188,431	253,721	331,291	246,181	239,550	272,320	299,320
<i>Export Tax</i>	13,997	12,860	15,291	14,394	9,781	14,273	14,273
<i>Stamp Tax from Exports</i>	18	3	22	89	--	96	96
All Other Stamp Tax	162,228	257,992	174,013	160,154	155,419	186,299	189,858
Value Added Tax	--	--	--	--	--	--	150,000
Other Tax	49,352	11,962	1	--	37,664	--	--
NON-TAX REVENUE	<u>193,454</u>	<u>135,995</u>	<u>150,669</u>	<u>138,954</u>	<u>201,923</u>	<u>159,374</u>	<u>178,834</u>
Income	105,732	40,919	54,293	41,906	66,268	34,784	50,676
Public Enterprises	1,984	2,827	1,693	9,798	4,205	1,570	2,563
Other Sources	103,748	38,093	52,600	32,108	62,063	33,215	48,113
Fines, Forfeits & Admin. Fees	87,307	94,236	95,055	95,261	134,277	123,461	127,072
Sales of Government Property	351	796	1,277	1,737	1,331	1,085	1,086
Other	64	44	44	50	47	44	--
CAPITAL REVENUE	<u>63</u>	<u>30</u>	<u>19,336</u>	<u>6</u>	<u>42</u>	<u>--</u>	<u>1</u>
GRANTS	--	50	152	116	381	8,000	3,300
TOTAL REVENUE & GRANTS*	<u>1,302,542</u>	<u>1,432,978</u>	<u>1,446,733</u>	<u>1,354,620</u>	<u>1,450,006</u>	<u>1,493,164</u>	<u>1,763,304</u>
* Excludes Refunds in Respect of Incentive Acts and Other Refunds	(10,922)	8,750	10,626	14,848	6,375	4,675	--

SOURCE: Treasury Accounts and Treasury Statistical Summary Printouts.

¹ See notes to table.

Table 5.2 Central Government: Revenue¹

(B\$'000)

	2013/14 ^P 2nd Qtr.	2013/14 ^P 3rd Qtr.	2013/14 ^P 4th Qtr.	2014/15 ^P 1st Qtr.	2014/15 ^P 2nd Qtr.
<u>TAX REVENUE*</u>	<u>281,365</u>	<u>351,978</u>	<u>342,582</u>	<u>278,541</u>	<u>309,114</u>
Property Tax	37,736	31,548	12,043	11,781	38,397
Selective Tax on Services	4,839	15,002	18,439	12,508	12,547
<i>of which: Gaming Tax</i>	159	4,820	2,051	1,718	5,631
<i>Hotel Occupancy Tax</i>	4,680	10,182	16,388	10,790	6,916
Business and Professional Licence	13,250	90,325	70,062	15,895	14,433
<i>of which: Company Fees & Registration</i>	932	2,571	919	728	1,054
<i>Int'l Business Companies</i>	2,337	11,170	1,877	1,206	2,116
Motor Vehicle Tax	5,856	9,067	7,892	5,176	6,088
Departure Tax	23,551	34,409	36,705	29,005	33,223
<i>of which: Passenger Ticket Tax</i>	6	11	4	--	--
Taxes on International Trade & Transactions	147,137	140,341	148,934	143,145	158,226
<i>Import Tax</i>	87,838	76,402	80,926	75,815	85,214
<i>Stamp Tax from Imports</i>	5	4	(39)	--	--
<i>Excise Tax</i>	54,614	63,449	66,053	67,234	69,499
<i>Export Tax</i>	4,680	486	1,994	96	3,513
<i>Stamp Duty on Exports</i>	--	--	--	--	--
All Other Stamp Tax	36,681	41,485	47,182	34,722	39,246
Other Tax	14,221	(7,171)	2,231	27,035	7,716
<u>NON-TAX REVENUE</u>	<u>74,684</u>	<u>39,259</u>	<u>54,437</u>	<u>34,926</u>	<u>60,347</u>
Income	41,390	4,336	16,929	3,285	25,275
Public Enterprises	129	1,394	1,611	1,160	809
Other Sources	41,261	2,942	15,318	2,125	24,466
Fines, Forfeits & Admin. Fees	33,227	34,860	36,331	31,348	34,697
Sales of Government Property	56	50	1,167	289	359
Other	11	13	10	4	16
<u>CAPITAL REVENUE</u>	<u>31</u>	<u>7</u>	<u>--</u>	<u>3,002</u>	<u>2</u>
<u>GRANTS</u>	<u>123</u>	<u>--</u>	<u>258</u>	<u>--</u>	<u>--</u>
<u>TOTAL REVENUE & GRANTS*</u>	<u>356,203</u>	<u>391,244</u>	<u>397,277</u>	<u>316,469</u>	<u>369,463</u>
*Excludes Refunds in Respect of Incentive Acts and Other Refunds	1,906	3,028	906	726	762

SOURCE: Treasury Accounts and Treasury Statistical Summary Printouts.

¹ See notes to table

Table 5.3 Central Government: Expenditure by Economic Classification ¹

	2009/10	2010/11 ^P	2011/12 ^P	2012/13 ^P	2013/14 ^P	(B\$'000)	
						BUDGET	
						2013/14 ^P	2014/15 ^P
<u>CURRENT EXPENDITURE</u>	<u>1,395,889</u>	<u>1,524,511</u>	<u>1,549,658</u>	<u>1,546,033</u>	<u>1,506,336</u>	<u>1,635,200</u>	<u>1,714,358</u>
Consumption	844,800	895,105	964,823	948,028	853,475	964,094	969,836
Purchases of Goods & Services	264,565	313,322	356,609	354,039	288,344	314,453	324,792
Personal Emoluments	580,235	581,783	608,214	593,989	565,131	649,641	645,044
Transfer Payments (1+2)	551,089	629,407	584,835	598,005	652,861	671,106	744,522
<u>1. Interest Payments</u>	<u>178,463</u>	<u>210,761</u>	<u>186,101</u>	<u>198,026</u>	<u>214,933</u>	<u>229,427</u>	<u>259,339</u>
Internal	142,394	163,362	137,878	142,259	148,734	165,456	168,311
i) Bahamian Dollars	140,288	162,660	137,878	142,259	148,324	165,456	168,311
ii) Foreign Currency	2,106	702	--	--	410	--	--
External	36,069	47,399	48,223	55,767	66,199	63,971	91,028
<u>2. Subsidies & Other Transfers</u>	<u>372,626</u>	<u>418,646</u>	<u>398,734</u>	<u>399,979</u>	<u>437,928</u>	<u>441,679</u>	<u>485,183</u>
Subsidies	207,867	205,686	212,173	212,317	246,114	249,343	300,725
Transfers to Nonfinancial Public Enterprise	12,505	16,711	15,538	14,907	13,235	15,927	16,164
Transfers to Public Corporations	5,090	4,054	15,818	14,898	8,124	4,020	5,454
Transfers to Households	98,029	125,159	101,614	105,044	108,835	104,799	102,867
Transfers to Non-Profit Institutions	40,173	54,900	43,151	42,396	33,809	39,529	46,777
Transfers Abroad	8,962	12,136	10,440	10,417	27,811	28,061	13,196
<u>CAPITAL EXPENDITURE</u>	<u>156,757</u>	<u>206,288</u>	<u>245,351</u>	<u>258,305</u>	<u>226,139</u>	<u>236,421</u>	<u>273,274</u>
Capital Formation	143,398	171,871	201,971	208,443	133,582	165,041	197,834
Acquisition of Assets	9,299	31,595	40,071	31,000	90,582	68,049	72,334
Land	4,630	12,862	17,943	5,161	10,157	11,000	13,050
Equities	--	8,601	10,449	6,843	1,192	14,500	13,000
Other	4,670	10,133	11,679	18,996	79,233	42,549	46,284
Transfers to Non-Financial Public Enterprises	760	622	1,109	16,662	875	2,200	1,975
Transfers to Public Corporations	3,300	2,200	2,200	2,200	1,100	1,131	1,131
<u>TOTAL EXPENDITURE</u>	<u>1,552,646</u>	<u>1,730,799</u>	<u>1,795,009</u>	<u>1,804,338</u>	<u>1,732,475</u>	<u>1,871,621</u>	<u>1,987,632</u>

SOURCE: Treasury Accounts and Treasury Statistical Summary Printouts.

¹ See notes to table

Table 5.3 Central Government: Expenditure by Economic Classification¹

	(B\$'000)				
	2013/14 ^P 2nd Qtr.	2013/14 ^P 3rd Qtr.	2013/14 ^P 4th Qtr.	2014/15 ^P 1st Qtr.	2014/15 ^P 2nd Qtr.
<u>CURRENT EXPENDITURE</u>	<u>403,218</u>	<u>388,082</u>	<u>354,253</u>	<u>387,054</u>	<u>422,478</u>
Consumption	237,713	227,575	179,768	211,239	232,321
Purchases of Goods & Services	84,002	79,544	66,536	49,952	71,460
Personal Emoluments	153,711	148,031	113,232	161,287	160,861
Transfer Payments (1+2)	165,505	160,507	174,485	175,815	190,157
1. Interest Payments	<u>54,705</u>	<u>52,495</u>	<u>59,629</u>	<u>60,785</u>	<u>52,371</u>
Internal	28,405	47,641	27,176	46,473	27,021
i) Bahamian Dollars	28,405	47,231	27,176	45,844	27,021
ii) Foreign Currency	--	410	--	629	--
External	26,300	4,854	32,453	14,312	25,350
2. Subsidies & Other Transfers	<u>110,800</u>	<u>108,012</u>	<u>114,856</u>	<u>115,030</u>	<u>137,786</u>
Subsidies	61,986	58,317	65,504	65,885	88,984
Transfers to Nonfinancial Public Enterprises	4,085	2,423	2,949	3,223	5,067
Transfers to Public Corporations	692	1,459	5,306	3,652	980
Transfers to Households	31,920	24,683	24,417	30,831	30,350
Transfers to Non-Profit Institutions	8,266	8,572	7,990	9,143	9,955
Transfers Abroad	3,851	12,558	8,690	2,296	2,450
<u>CAPITAL EXPENDITURE</u>	<u>46,165</u>	<u>38,719</u>	<u>111,065</u>	<u>60,304</u>	<u>33,496</u>
Capital Formation	40,140	31,179	35,822	41,846	28,032
Acquisition of Assets	4,835	6,944	75,081	18,414	5,160
Land	905	3,482	3,066	1,051	2,169
Equities	35	275	519	12	9
Other	3,895	3,187	71,496	17,351	2,982
Transfers to Nonfinancial Public Enterprises	90	596	162	44	304
Transfers to Public Corporations	1,100	--	--	--	--
<u>TOTAL EXPENDITURE</u>	<u>449,383</u>	<u>426,801</u>	<u>465,318</u>	<u>447,358</u>	<u>455,974</u>

SOURCE: Treasury Accounts and Treasury Statistical Summary Printouts.

¹ See notes to table

Table 5.4 Central Government: Expenditure by Functional Classification (Total) ¹

(B\$'000)

FUNCTION	2009/10	2010/11 ^P	2011/12 ^P	2012/13 ^P	2013/14 ^P	BUDGET	
						2013/14 ^P	2014/15 ^P
1. <u>GENERAL PUBLIC SERVICE</u>	399,999	484,324	512,345	516,200	465,208	546,363	598,114
i) General Administration	229,830	308,235	324,868	318,810	291,794	356,220	406,638
ii) Public Order & Safety	170,169	176,089	187,477	197,390	173,414	190,143	191,476
2. DEFENSE	45,578	48,131	52,083	54,390	114,746	81,968	96,703
3. EDUCATION	275,616	266,561	278,778	287,762	256,255	287,764	268,111
4. HEALTH	267,222	265,028	276,177	271,553	264,484	274,073	281,830
5. <u>SOCIAL BENEFITS & SERVICES</u>	114,226	116,829	119,338	130,944	126,566	129,546	130,742
i) General Admin. Reg. Research	28,048	31,170	32,709	40,020	35,413	39,036	39,411
ii) Old Age, Disability & Services	60,813	59,862	63,460	67,740	67,377	62,565	62,522
iii) Other Public Assistance	25,363	25,783	22,579	22,576	23,216	27,252	27,252
iv) Collective Social Services	2	14	590	608	560	693	1,557
6. HOUSING	4,407	3,863	3,770	3,733	3,493	4,418	4,959
7. OTHER COMMUNITY & SOCIAL SERVICES	22,167	20,204	21,118	19,483	21,706	17,165	22,573
8. <u>ECONOMIC SERVICES</u>	244,967	315,098	345,299	322,247	265,084	300,897	325,261
i) Agriculture & Fisheries	15,101	14,397	14,080	14,290	14,053	17,636	15,650
ii) Land Survey & Meteorological	4,563	4,321	4,687	4,420	3,610	4,455	4,213
iii) Transportation	19,923	29,532	21,298	45,518	26,054	26,489	28,930
a) Central Ministry	--	--	--	9,749	8,946	10,249	9,408
b) Road Transportation Division	5,119	4,979	5,320	5,309	4,326	4,742	4,853
c) Air Transportation	14,385	24,066	15,848	30,459	12,519	15,075	14,670
d) Water Transportation	419	487	130	--	--	100	--
iv) Post Office	2,762	3,499	3,522	3,844	2,934	3,847	3,469
v) Labour Employment Services	8,338	8,344	8,170	4,975	5,026	5,690	5,741
vi) Communications	--	--	--	--	--	--	--
vii) Hotel Affairs & Services	--	--	--	--	--	--	1,069
viii) Tourism	60,318	69,314	80,278	70,736	75,977	83,006	84,413
ix) Public Works & Water Supply	133,963	185,691	213,264	178,464	137,430	159,774	181,776
x) Other	--	--	--	--	--	--	--
9. <u>UNALLOCABLE</u>	178,463	210,761	186,101	198,026	214,933	229,427	259,339
i) Public Debt (Interest)	178,463	210,761	186,101	198,026	214,933	229,427	259,339
1. Internal	142,394	163,362	137,878	142,259	148,734	165,456	168,311
a) Bahamian Dollar	140,288	162,660	137,878	142,259	148,324	165,456	168,311
b) Foreign Currency	2,106	702	--	--	410	--	--
2. External	36,069	47,399	48,223	55,767	66,199	63,971	91,028
ii) Other	--	--	--	--	--	--	--
TOTAL EXPENDITURE	1,552,646	1,730,799	1,795,009	1,804,338	1,732,475	1,871,621	1,987,632

SOURCE: Treasury Accounts and Treasury Statistical Summary Printouts.

¹ See notes to table

Table 5.4 Central Government: Expenditure by Functional Classification (Total) ¹

(B\$'000)					
FUNCTION	2013/14 ^P 2nd Qtr.	2013/14 ^P 3rd Qtr.	2013/14 ^P 4th Qtr.	2014/15 ^P 1st Qtr.	2014/15 ^P 2nd Qtr.
1. <u>GENERAL PUBLIC SERVICE</u>	<u>126,024</u>	<u>121,817</u>	<u>104,101</u>	<u>120,314</u>	<u>129,020</u>
i) General Administration	78,057	75,194	68,585	74,213	81,331
ii) Public Order & Safety	47,967	46,623	35,516	46,101	47,689
2. DEFENSE	12,691	13,237	77,210	29,401	13,127
3. EDUCATION	71,471	63,080	53,391	63,590	69,158
4. HEALTH	69,426	66,332	60,779	61,906	79,329
5. <u>SOCIAL BENEFITS & SERVICES</u>	<u>36,104</u>	<u>34,606</u>	<u>26,887</u>	<u>31,127</u>	<u>35,428</u>
i) General Admin. Reg. Research	9,977	10,671	8,356	6,768	9,332
ii) Old Age, Disability & Services	18,133	18,742	13,080	19,186	19,364
iii) Other Public Assistance	7,905	4,993	5,338	4,980	6,432
iv) Collective Social Services	89	200	113	194	300
6. HOUSING	890	1,058	799	818	1,084
7. OTHER COMMUNITY & SOCIAL SERVICES	5,200	5,538	6,488	11,757	3,335
8. <u>ECONOMIC SERVICES</u>	<u>72,872</u>	<u>68,638</u>	<u>76,034</u>	<u>67,660</u>	<u>73,121</u>
i) Agriculture & Fisheries	3,456	3,516	3,594	2,875	3,148
ii) Land Survey & Meteorological	993	965	719	961	971
iii) Transportation	7,762	5,953	6,566	5,468	8,044
a) Central Ministry	2,300	2,054	2,651	2,114	2,330
b) Road Transportation Division	1,283	1,142	740	1,154	1,274
c) Air Transportation	4,173	2,757	2,918	2,200	4,366
d) Water Transportation	--	--	--	--	--
iv) Post Office	1,096	262	436	1,068	931
v) Labour Employment Services	1,371	1,181	1,196	1,351	1,235
vi) Communications	-	-	-	-	-
vii) Hotel Affairs & Services	-	-	-	-	-
viii) Tourism	15,447	20,566	31,273	17,483	24,816
ix) Public Works & Water Supply	42,747	36,195	32,250	38,453	33,977
x) Other	--	--	--	--	--
9. <u>UNALLOCABLE</u>	<u>54,705</u>	<u>52,495</u>	<u>59,629</u>	<u>60,785</u>	<u>52,371</u>
i) Public Debt (Interest)	54,705	52,495	59,629	60,785	52,371
1. Internal	28,405	47,641	27,176	46,473	27,021
a) Bahamian Dollar	28,405	47,231	27,176	45,844	27,021
b) Foreign Currency	--	410	--	629	--
2. External	26,300	4,854	32,453	14,312	25,350
ii) Other	--	--	--	--	--
TOTAL EXPENDITURE	449,383	426,801	465,318	447,358	455,974

SOURCE: Treasury Accounts and Treasury Statistical Summary Printouts.

¹ See notes to table

Table 5.5 Central Government: Expenditure by Functional Classification (Current) ¹

(B\$'000)

FUNCTION	2009/10	2010/11 ^P	2011/12 ^P	2012/13 ^P	2013/14 ^P	BUDGET	
						2013/14 ^P	2014/15 ^P
1. <u>GENERAL PUBLIC SERVICE</u>	<u>378,352</u>	<u>445,964</u>	<u>466,913</u>	<u>448,777</u>	<u>436,463</u>	<u>479,979</u>	<u>528,728</u>
i) General Administration	210,449	271,408	282,671	262,794	267,758	295,176	340,257
ii) Public Order & Safety	167,903	174,556	184,242	185,983	168,705	184,803	188,471
2. DEFENSE	44,313	46,184	50,213	51,614	46,578	53,844	57,453
3. EDUCATION	257,198	253,772	262,293	266,638	240,196	268,385	243,192
4. HEALTH	263,249	260,474	267,375	262,312	258,361	272,038	281,330
5. <u>SOCIAL BENEFITS & SERVICES</u>	<u>114,226</u>	<u>116,829</u>	<u>119,338</u>	<u>130,944</u>	<u>126,566</u>	<u>129,546</u>	<u>130,742</u>
i) General Admin. Reg. Research	28,048	31,170	32,709	40,020	35,413	39,036	39,411
ii) Old Age, Disability & Services	60,813	59,862	63,460	67,740	67,377	62,565	62,522
iii) Other Public Assistance	25,363	25,783	22,579	22,576	23,216	27,252	27,252
iv) Collective Social Services	2	14	590	608	560	693	1,557
6. HOUSING	2,781	2,584	2,955	2,661	2,887	3,668	3,759
7. OTHER COMMUNITY & SOCIAL SERVICES	19,515	19,149	19,372	17,191	14,878	14,530	14,143
8. <u>ECONOMIC SERVICES</u>	<u>137,791</u>	<u>168,794</u>	<u>175,098</u>	<u>167,870</u>	<u>165,474</u>	<u>183,783</u>	<u>195,672</u>
i) Agriculture & Fisheries	13,475	13,059	13,692	13,515	12,140	14,701	13,970
ii) Land Survey & Meteorological	4,563	4,321	4,610	4,361	3,610	4,455	4,213
iii) Transportation	15,864	26,710	17,989	26,657	24,079	24,289	26,955
a) Central Ministry	--	--	--	9,749	8,946	6,672	9,408
b) Road Transportation Division	5,119	4,979	5,320	5,309	4,326	4,742	4,853
c) Air Transportation	10,506	21,244	12,539	11,598	10,544	12,875	12,695
d) Water Transportation	239	487	130	--	263	--	--
iv) Post Office	2,762	3,499	3,522	3,844	2,934	3,847	3,469
v) Labour Employment Services	8,338	8,344	8,170	4,975	5,026	5,690	5,741
vi) Communications	--	--	--	--	--	--	--
vii) Hotel Affairs & Services	--	--	--	--	--	--	1,069
viii) Tourism	60,318	69,314	80,278	70,736	75,977	83,006	84,413
ix) Public Works & Water Supply	32,472	43,547	46,837	43,782	41,708	47,795	55,842
x) Other	--	--	--	--	--	--	--
9. <u>UNALLOCABLE</u>	<u>178,463</u>	<u>210,761</u>	<u>186,101</u>	<u>198,026</u>	<u>214,933</u>	<u>229,427</u>	<u>259,339</u>
i) Public Debt (Interest)	178,463	210,761	186,101	198,026	214,933	229,427	259,339
1. Internal	142,394	163,362	137,878	142,259	148,734	165,456	168,311
a) Bahamian Dollar	140,288	162,660	137,878	142,259	148,324	165,456	168,311
b) Foreign Currency	2,106	702	--	--	410	--	--
2. External	36,069	47,399	48,223	55,767	66,199	63,971	91,028
ii) Other	--	--	--	--	--	--	--
CURRENT EXPENDITURE	1,395,889	1,524,511	1,549,658	1,546,033	1,506,336	1,635,200	1,714,358

SOURCE: Treasury Accounts and Treasury Statistical Summary Printouts.

¹ See notes to table

Table 5.5 Central Government: Expenditure by Functional Classification (Current) ¹

(B\$'000)

FUNCTION	2013/14 ^P	2013/14 ^P	2013/14 ^P	2013/14 ^P	2013/14 ^P
	2nd Qtr.	3rd Qtr.	4th Qtr.	1st Qtr.	2nd Qtr.
1. <u>GENERAL PUBLIC SERVICE</u>	<u>120,573</u>	<u>115,521</u>	<u>93,674</u>	<u>114,491</u>	<u>120,000</u>
i) General Administration	74,506	69,989	59,755	68,615	72,927
ii) Public Order & Safety	46,067	45,532	33,919	45,876	47,073
2. DEFENSE	12,279	12,799	10,179	12,762	12,208
3. EDUCATION	66,176	61,223	50,679	58,595	66,225
4. HEALTH	68,730	63,951	58,370	61,848	79,267
5. <u>SOCIAL BENEFITS & SERVICES</u>	<u>36,104</u>	<u>34,606</u>	<u>26,887</u>	<u>31,127</u>	<u>35,428</u>
i) General Admin. Reg. Research	9,977	10,671	8,356	6,768	9,332
ii) Old Age, Disability & Services	18,133	18,742	13,080	19,186	19,364
iii) Other Public Assistance	7,905	4,993	5,338	4,980	6,432
iv) Collective Social Services	89	200	113	194	300
6. HOUSING	748	816	635	760	778
7. OTHER COMMUNITY & SOCIAL SERVICES	3,553	3,972	2,873	4,737	3,306
8. <u>ECONOMIC SERVICES</u>	<u>40,350</u>	<u>42,699</u>	<u>51,327</u>	<u>41,949</u>	<u>52,894</u>
i) Agriculture & Fisheries	3,204	3,142	2,672	2,710	2,505
ii) Land Survey & Meterological	993	965	719	961	971
iii) Transportation	6,572	5,357	6,404	5,424	7,740
a) Central Ministry	2,300	2,054	2,651	2,114	2,330
b) Road Transportation Division	1,283	1,142	740	1,154	1,274
c) Air Transportation	2,983	2,161	2,756	2,156	4,062
d) Water Transportation	6	--	257	--	74
iv) Post Office	1,096	262	436	1,068	931
v) Labour Employment Services	1,371	1,181	1,196	1,351	1,235
vi) Communications	--	--	--	--	--
vii) Hotel Affairs & Services	--	--	--	--	--
viii) Tourism	15,447	20,566	31,273	17,483	24,816
ix) Public Works & Water Supply	11,667	11,226	8,627	12,951	14,697
x) Other	--	--	--	--	--
9. <u>UNALLOCABLE</u>	<u>54,705</u>	<u>52,495</u>	<u>59,629</u>	<u>60,785</u>	<u>48,740</u>
i) Public Debt (Interest)	54,705	52,495	59,629	60,785	48,740
1. Internal	28,405	47,641	27,176	46,473	27,021
a) Bahamian Dollar	28,405	47,231	27,176	45,844	27,021
b) Foreign Currency	--	410	--	629	--
2. External	26,300	4,854	32,453	14,312	21,719
ii) Other	--	--	--	--	--
CURRENT EXPENDITURE	403,218	388,082	354,253	387,054	418,847

SOURCE: Treasury Accounts and Treasury Statistical Summary Printouts.

¹ See notes to table

Table 5.6 Central Government: Expenditure by Functional Classification (Capital) ¹

(B\$'000)

FUNCTION	2009/10	2010/11 ^P	2011/12 ^P	2012/13 ^P	2013/14 ^P	BUDGET	
						2013/14 ^P	2014/15 ^P
1. <u>GENERAL PUBLIC SERVICE</u>	21,647	38,360	45,432	67,423	28,745	66,384	69,386
i) General Administration	19,381	36,827	42,197	56,016	24,036	61,044	66,381
ii) Public Order & Safety	2,266	1,533	3,235	11,407	4,709	5,340	3,005
2. DEFENSE	1,265	1,947	1,870	2,776	68,168	28,124	39,250
3. EDUCATION	18,418	12,789	16,485	21,124	16,059	19,379	24,919
4. HEALTH	3,973	4,554	8,802	9,241	6,123	2,035	500
5. <u>SOCIAL BENEFITS & SERVICES</u>	--	--	--	--	--	--	--
i) General Admin. Reg. Research	--	--	--	--	--	--	--
ii) Old Age, Disability & Services	--	--	--	--	--	--	--
iii) Other Public Assistance	--	--	--	--	--	--	--
iv) Collective Social Services	--	--	--	--	--	--	--
6. HOUSING	1,626	1,279	815	1,072	606	750	1,200
7. OTHER COMMUNITY & SOCIAL SERVICES	2,652	1,055	1,746	2,292	6,828	2,635	8,430
8. <u>ECONOMIC SERVICES</u>	107,176	146,304	170,201	154,377	99,610	117,114	129,589
i) Agriculture & Fisheries	1,626	1,338	388	775	1,913	2,935	1,680
ii) Land Survey & Meteorological	--	--	77	59	--	--	--
iii) Transportation	4,059	2,822	3,309	18,861	1,975	2,200	1,975
a) Central Ministry	--	--	--	--	--	--	--
b) Road Transportation Division	--	--	--	--	--	--	--
c) Air Transportation	3,879	2,822	3,309	18,861	1,975	2,200	1,975
d) Water Transportation	180	--	--	--	--	--	--
iv) Post Office	--	--	--	--	--	--	--
v) Labour Employment Services	--	--	--	--	--	--	--
vi) Communications	--	--	--	--	--	--	--
vii) Hotel Affairs & Services	--	--	--	--	--	--	--
viii) Tourism	--	--	--	--	--	--	--
ix) Public Works & Water Supply	101,491	142,144	166,427	134,682	95,722	111,979	125,934
x) Other	--	--	--	--	--	--	--
9. <u>UNALLOCABLE</u>	--	--	--	--	--	--	--
i) Public Debt (Interest)	--	--	--	--	--	--	--
1. Internal	--	--	--	--	--	--	--
a) Bahamian Dollar	--	--	--	--	--	--	--
b) Foreign Currency	--	--	--	--	--	--	--
2. External	--	--	--	--	--	--	--
ii) Other	--	--	--	--	--	--	--
CAPITAL EXPENDITURE	156,757	206,288	245,351	258,305	226,139	236,421	273,274

SOURCE: Treasury Accounts and Treasury Statistical Summary Printouts.

¹ See notes to table

Table 5.6 Central Government: Expenditure by Functional Classification (Capital) ¹

(B\$'000)

FUNCTION	2013/14 ^P 2nd Qtr.	2013/14 ^P 3rd Qtr.	2013/14 ^P 4th Qtr.	2014/15 ^P 1st Qtr.	2014/15 ^P 2nd Qtr.
1. <u>GENERAL PUBLIC SERVICE</u>	5,451	6,296	10,427	5,823	9,020
i) General Administration	3,551	5,205	8,830	5,598	8,404
ii) Public Order & Safety	1,900	1,091	1,597	225	616
2. DEFENSE	412	438	67,031	16,639	919
3. EDUCATION	5,295	1,857	2,712	4,995	2,933
4. HEALTH	696	2,381	2,409	58	62
5. <u>SOCIAL BENEFITS & SERVICES</u>	--	--	--	--	--
i) General Admin. Reg. Research	--	--	--	--	--
ii) Old Age, Disability & Services	--	--	--	--	--
iii) Other Public Assistance	--	--	--	--	--
iv) Collective Social Services	--	--	--	--	--
6. HOUSING	142	242	164	58	306
7. OTHER COMMUNITY & SOCIAL SERVICES	1,647	1,566	3,615	7,020	29
8. <u>ECONOMIC SERVICES</u>	32,522	25,939	24,707	25,711	20,227
i) Agriculture & Fisheries	252	374	922	165	643
ii) Land Survey & Meteorological	--	--	--	--	--
iii) Transportation	1,190	596	162	44	304
a) Central Ministry	--	--	--	--	--
b) Road Transportation Division	--	--	--	--	--
c) Air Transportation	1,190	596	162	44	304
d) Water Transportation	--	--	--	--	--
iv) Post Office	--	--	--	--	--
v) Labour Employment Services	--	--	--	--	--
vi) Communications	--	--	--	--	--
vii) Hotel Affairs & Services	--	--	--	--	--
viii) Tourism	--	--	--	--	--
ix) Public Works & Water Supply	31,080	24,969	23,623	25,502	19,280
x) Other	--	--	--	--	--
9. <u>UNALLOCABLE</u>	--	--	--	--	--
i) Public Debt (Interest)	--	--	--	--	--
1. Internal	--	--	--	--	--
a) Bahamian Dollar	--	--	--	--	--
b) Foreign Currency	--	--	--	--	--
2. External	--	--	--	--	--
ii) Other	--	--	--	--	--
CAPITAL EXPENDITURE	46,165	38,719	111,065	60,304	33,496

SOURCE: Treasury Accounts and Treasury Statistical Summary Printouts.

¹ See notes to table

Table 6.1 Central Government: National Debt

(B\$'000)

	2010p	2011p	2012p	2013p	2014p
EXTERNAL DEBT BY INSTRUMENT					
Government Securities	600,000	600,000	600,000	600,000	900,000
Loans	128,632	200,235	442,602	587,848	690,015
<u>Total External Debt</u>	<u>728,632</u>	<u>800,235</u>	<u>1,042,602</u>	<u>1,187,848</u>	<u>1,590,015</u>
EXTERNAL DEBT BY HOLDER					
Bilateral Financial Institutions	4,935	28,441	46,061	67,103	68,631
International Financial Institutions	123,697	171,794	216,541	239,202	236,481
Private Capital Markets	600,000	600,000	600,000	600,000	900,000
Other Financial Institutions	--	--	180,000	281,543	384,903
<u>Total External Debt</u>	<u>728,632</u>	<u>800,235</u>	<u>1,042,602</u>	<u>1,187,848</u>	<u>1,590,015</u>
INTERNAL DEBT BY INSTRUMENT					
Foreign Currency	70,000	--	--	125,000	--
Loans	70,000	--	--	125,000	--
<u>Bahamian Dollars</u>	<u>2,922,479</u>	<u>3,006,080</u>	<u>3,357,317</u>	<u>3,670,658</u>	<u>4,009,658</u>
Advances	111,988	110,588	105,657	134,657	134,657
Treasury Bills	301,609	301,609	349,142	579,282	579,282
Government Securities	2,503,637	2,593,637	2,872,273	2,956,473	3,025,473
Loans	5,246	246	30,246	246	270,246
<u>Total Internal Debt</u>	<u>2,992,479</u>	<u>3,006,080</u>	<u>3,357,317</u>	<u>3,795,658</u>	<u>4,009,658</u>
INTERNAL DEBT BY HOLDER					
Foreign Currency	70,000	--	--	125,000	--
Commercial Banks	70,000	--	--	125,000	--
<u>Bahamian Dollars</u>	<u>2,922,479</u>	<u>3,006,080</u>	<u>3,357,317</u>	<u>3,670,658</u>	<u>4,009,658</u>
The Central Bank	274,275	292,802	404,992	542,419	567,399
Commercial Banks	1,066,784	1,118,286	1,187,797	1,345,740	1,588,288
Other Local Financial Institutions	6,996	9,357	9,357	9,357	6,950
Public Corporations	702,541	684,963	730,169	684,911	665,267
Other	871,883	900,672	1,025,002	1,088,231	1,181,754
<u>Total Internal Debt</u>	<u>2,992,479</u>	<u>3,006,080</u>	<u>3,357,317</u>	<u>3,795,658</u>	<u>4,009,658</u>
Total Foreign Currency Debt*	798,632	800,235	1,042,602	1,312,848	1,590,015
TOTAL DIRECT CHARGE	3,721,111	3,806,315	4,399,919	4,983,506	5,599,673
CONTINGENT LIABILITIES					
Bahamas Development Bank	54,998	52,927	50,863	50,047	50,013
Bahamas Electricity Corporation	206,668	198,340	224,900	218,570	210,130
Bahamas Water & Sewerage Corporation	14,416	12,490	21,703	33,182	43,382
Bridge Authority	28,000	28,000	28,000	28,000	23,000
Bahamasair	--	--	6,964	5,893	4,822
Bahamas Mortgage Corporation	155,800	156,600	166,500	166,500	165,000
Educational Guarantee Fund	7,147	6,970	6,686	6,491	6,270
Education Loan Authority	67,000	67,000	67,000	67,000	67,000
Airport Authority	6,600	4,400	2,200	--	--
The Clifton Heritage Authority	24,000	24,000	24,000	24,000	24,000
Public Hospitals Authority	10,500	7,500	4,500	1,500	54,500
<u>Total Contingent Liabilities</u>	<u>575,129</u>	<u>558,227</u>	<u>603,316</u>	<u>601,183</u>	<u>648,117</u>
TOTAL NATIONAL DEBT	4,296,240	4,364,542	5,003,236	5,584,689	6,247,790

*External plus internal foreign currency debt.

SOURCE: Treasury Accounts and Treasury Statistical Summary Printouts.

Table 6.1 Central Government: National Debt

(B\$'000)

	2013p 4th Qtr.	2014p 1st Qtr.	2014p 2nd Qtr.	2014p 3rd Qtr.	2014p 4th Qtr.
EXTERNAL DEBT BY INSTRUMENT					
Government Securities	600,000	900,000	900,000	900,000	900,000
Loans	587,848	592,432	587,253	586,080	690,015
Total External Debt	1,187,848	1,492,432	1,487,253	1,486,080	1,590,015
EXTERNAL DEBT BY HOLDER					
Bilateral Financial Institutions	67,103	70,495	70,495	70,322	68,631
International Financial Institutions	239,202	240,394	235,215	234,215	236,481
Private Capital Markets	600,000	900,000	900,000	900,000	900,000
Other Financial Institutions	281,543	281,543	281,543	281,543	384,903
Total External Debt	1,187,848	1,492,432	1,487,253	1,486,080	1,590,015
INTERNAL DEBT BY INSTRUMENT					
Foreign Currency	125,000	--	66,000	66,000	--
Loans	125,000	--	66,000	66,000	--
Bahamian Dollars	3,670,658	3,530,658	3,604,658	3,793,658	4,009,658
Advances	134,657	64,657	129,657	134,657	134,657
Treasury Bills	579,282	519,282	549,282	579,282	579,282
Government Securities	2,956,473	2,946,473	2,925,473	2,875,473	3,025,473
Loans	246	246	246	204,246	270,246
Total Internal Debt	3,795,658	3,530,658	3,670,658	3,859,658	4,009,658
INTERNAL DEBT BY HOLDER					
Foreign Currency	125,000	--	66,000	66,000	--
Commercial Banks	125,000	--	66,000	66,000	--
Bahamian Dollars	3,670,658	3,530,658	3,604,658	3,793,658	4,009,658
The Central Bank	542,419	400,533	412,729	501,574	567,399
Commercial Banks	1,345,740	1,352,906	1,429,607	1,508,288	1,588,288
Other Local Financial Institutions	9,357	9,228	6,824	5,950	6,950
Public Corporations	684,911	679,317	673,078	665,276	665,267
Other	1,088,231	1,088,674	1,082,420	1,112,570	1,181,754
Total Internal Debt	3,795,658	3,530,658	3,670,658	3,859,658	4,009,658
Total Foreign Currency Debt*	1,312,848	1,492,432	1,553,253	1,552,080	1,590,015
TOTAL DIRECT CHARGE	4,983,506	5,023,090	5,157,911	5,345,738	5,599,673
CONTINGENT LIABILITIES					
Bahamas Development Bank	50,047	50,030	50,030	50,013	50,013
Bahamas Electricity Corporation	218,570	216,460	214,350	212,240	210,130
Bahamas Water & Sewerage Corporatior	33,182	38,810	38,269	43,897	43,382
Bridge Authority	28,000	23,000	23,000	23,000	23,000
Broadcasting Corporation	--	--	--	--	--
Bahamasair	5,893	5,893	5,357	5,357	4,822
Bahamas Mortgage Corporation	166,500	165,000	165,000	165,000	165,000
Educational Guarantee Fund	6,491	6,441	6,366	6,314	6,270
Education Loan Authority	67,000	67,000	67,000	67,000	67,000
Airport Authority	--	--	--	--	--
The Clifton Heritage Authority	24,000	24,000	24,000	24,000	24,000
Public Hospitals Authority	1,500	45,000	45,000	54,500	54,500
Total Contingent Liabilities	601,183	641,634	638,372	651,321	648,117
TOTAL NATIONAL DEBT	5,584,689	5,664,724	5,796,283	5,997,059	6,247,790

*External plus internal foreign currency debt.

SOURCE: Treasury Accounts and Treasury Statistical Summary Printouts.

Table 6.2 Central Government: Treasury Bills¹

(Vol./B\$'000)

Period	AT TENDER		HOLDINGS					Total Outstanding
	Amount Applied for	Amount Allotted	Avg. Discount Rate (%)	Central Bank	Commercial Banks	Public Corporations	Other	
2005	1,456,807	690,807	0.35	--	66,100	126,369	--	192,469
2006	1,053,307	670,876	3.00	52,469	10,000	130,000	--	192,469
2007	509,000	723,876	3.04	144,469	51,000	35,000	--	230,469
2008	738,100	855,876	2.92	6,369	180,698	43,402	--	230,469
2009	1,130,575	892,396	2.81	--	214,709	29,600	--	244,309
2010	1,529,950	912,536	2.44	--	294,593	7,016	--	301,609
2011	2,299,427	1,022,436	0.97	18,209	283,400	--	--	301,609
2012	1,696,230	1,147,045	0.58	129,842	219,300	--	--	349,142
2013	1,320,700	1,704,490	0.65	186,882	392,400	--	--	579,282
2014	1,673,340	1,956,629	0.72	119,782	459,500	--	--	579,282
<u>2012</u>								
QTR. I	439,430	243,609	0.14	20,000	301,609	--	--	321,609
QTR. II	534,300	315,609	0.62	21,609	321,609	1,000	--	344,218
QTR. III	436,000	253,609	0.06	63,533	274,609	1,000	--	339,142
QTR. IV	286,500	334,218	0.58	129,842	219,300	--	--	349,142
<u>2013</u>								
QTR. I	236,000	258,533	0.15	187,024	342,118	--	--	529,142
QTR. II	435,000	454,142	0.50	209,673	378,609	--	--	588,282
QTR. III	277,000	423,533	0.27	200,233	388,049	--	--	588,282
QTR. IV	372,700	568,282	0.65	186,882	392,400	--	--	579,282
<u>2014</u>								
Jan.	79,000	162,024	0.48	104,373	414,909	--	--	519,282
Feb.	127,000	146,300	0.49	88,349	430,933	--	--	519,282
Mar.	141,000	129,209	0.39	88,349	430,933	--	--	519,282
Apr.	74,350	149,024	0.55	55,849	463,433	--	--	519,282
May	164,471	127,300	0.55	59,998	489,284	--	--	549,282
Jun.	227,751	242,958	0.69	34,998	514,284	--	--	549,282
Jul.	169,768	149,024	0.51	116,526	462,756	--	--	579,282
Aug.	102,000	132,300	0.48	107,782	471,500	--	--	579,282
Sep.	137,500	139,209	0.48	126,782	452,500	--	--	579,282
Oct.	148,000	149,024	0.55	128,782	450,500	--	--	579,282
Nov.	83,000	142,300	0.51	143,782	435,500	--	--	579,282
Dec.	219,500	287,957	0.72	119,782	459,500	--	--	579,282

SOURCE: The Central Bank of The Bahamas

¹See notes to table

Table 6.3 Central Government: Long-term Securities¹

(B\$'000)

End of Period	Private Sector	Public Corporations	Central Bank	Commercial Banks	Insurance Companies	Other Local Financial Institutions	Other	T O T A L
2005	440,728	636,723	72,695	387,039	126,997	4,811	225,000	1,893,993
2006	544,971	634,486	76,367	432,729	136,084	5,271	225,000	2,054,908
2007	599,417	694,259	132,385	464,158	138,442	3,032	200,000	2,231,693
2008	675,092	677,381	124,636	505,795	85,857	2,932	300,000	2,371,693
2009	705,399	693,399	104,521	666,403	95,030	4,167	600,000	2,868,919
2010	745,790	695,525	162,288	766,945	126,094	6,996	600,000	3,103,637
2011	784,163	684,963	164,006	834,640	116,508	9,357	600,000	3,193,637
2012	899,133	730,169	169,493	938,251	125,869	9,357	780,000	3,652,273
2013	953,305	684,911	220,880	953,094	134,926	9,357	600,000	3,556,473
2014	1,006,930	658,126	312,960	899,502	141,005	6,950	900,000	3,925,473
<u>2012</u>								
QTR. I	787,925	685,007	165,168	834,615	111,564	9,357	600,000	3,193,637
QTR. II	787,928	685,007	174,331	825,988	111,564	9,455	600,000	3,194,273
QTR. III	906,880	713,098	169,394	942,674	125,869	9,358	600,000	3,467,273
QTR. IV	899,133	730,169	169,493	938,251	125,869	9,357	780,000	3,652,273
<u>2013</u>								
QTR. I	895,332	709,637	168,050	934,027	125,869	9,357	600,000	3,442,273
QTR. II	919,357	700,106	169,746	940,499	128,208	9,357	600,000	3,467,273
QTR. III	958,235	687,546	222,970	950,070	134,095	9,357	600,000	3,562,273
QTR. IV	953,305	684,911	220,880	953,094	134,926	9,357	600,000	3,556,473
<u>2014</u>								
Jan.	954,346	684,911	220,677	953,101	134,926	8,513	900,000	3,856,473
Feb.	952,210	679,316	248,487	921,567	136,380	8,513	900,000	3,846,473
Mar.	952,294	679,316	247,527	921,727	136,380	9,228	900,000	3,846,473
Apr.	951,345	676,682	246,307	916,638	136,380	8,121	900,000	3,835,473
May	943,942	673,078	250,617	914,014	136,380	7,442	900,000	3,825,473
Jun.	944,190	673,078	248,074	915,077	138,230	6,824	900,000	3,825,473
Jul.	940,051	665,794	247,648	902,430	137,730	6,820	900,000	3,800,473
Aug.	946,526	666,294	240,588	892,430	137,815	6,820	900,000	3,790,473
Sep.	940,801	658,134	240,136	892,502	137,950	5,950	900,000	3,775,473
Oct.	940,934	658,126	295,011	892,502	137,950	5,950	900,000	3,830,473
Nov.	941,460	658,126	314,430	892,502	138,005	5,950	900,000	3,850,473
Dec.	1,006,930	658,126	312,960	899,502	141,005	6,950	900,000	3,925,473

SOURCE: The Central Bank of The Bahamas

¹See notes to table

**Table 6.4 Central Government: Long-term Securities by Maturity
as at December 30th, 2014**

YEAR	AMOUNT (B\$'000)	
	Internal Bonds	External Bonds
2015	125,000	--
2016	153,000	--
2017	159,500	--
2018	140,000	--
2019	175,500	--
2020	151,603	--
2021	189,213	--
2022	160,000	--
2023	131,100	--
2024	139,935	300,000
2025	130,894	--
2026	139,993	--
2027	145,284	--
2028	160,000	--
2029	155,724	300,000
2030	146,226	--
2031	150,000	--
2032	150,000	--
2033	135,000	200,000
2034	50,000	--
2035	40,000	--
2036	40,000	--
2037	50,000	--
2038	--	100,000
2044	7,500	--
TOTAL	3,025,473	900,000

SOURCE: The Central Bank of The Bahamas

Table 6.5 Public Corporations: Debt Operations

(B\$'000)

	2010p	2011p	2012p	2013p	2014p
A. EXTERNAL DEBT	<u>187,258</u>	<u>244,295</u>	<u>421,736</u>	<u>425,854</u>	<u>436,437</u>
GOVERNMENT GUARANTEED LOANS	<u>21,412</u>	<u>15,417</u>	<u>22,566</u>	<u>33,229</u>	<u>43,395</u>
Bahamas Electricity Corp.	1,998	--	--	--	--
Water and Sewerage Corp.	14,416	12,490	21,703	33,182	43,382
Bahamas Development Bank	4,998	2,927	863	47	13
OTHER EXTERNAL LOANS	<u>165,846</u>	<u>228,878</u>	<u>399,170</u>	<u>392,625</u>	<u>393,042</u>
Bahamas Telecommunication Corp.	1,814	--	--	--	--
Water and Sewerage Corp.	32	--	--	--	--
Nassau Airport Development Company	164,000	228,878	399,170	392,625	393,042
B. INTERNAL DEBT	<u>891,283</u>	<u>897,381</u>	<u>948,592</u>	<u>937,085</u>	<u>1,036,151</u>
I. FOREIGN CURRENCY	<u>438,934</u>	<u>417,201</u>	<u>429,557</u>	<u>400,584</u>	<u>394,791</u>
GOVERNMENT GUARANTEED LOANS	<u>213,020</u>	<u>203,990</u>	<u>234,814</u>	<u>224,713</u>	<u>224,452</u>
Bahamas Electricity Corp.	204,670	198,340	224,900	218,570	210,130
Bahamasair	--	--	6,964	5,893	4,822
Airport Authority	6,600	4,400	2,200	--	--
Public Hospitals Authority	1,750	1,250	750	250	9,500
OTHER LOANS	<u>225,914</u>	<u>213,211</u>	<u>194,743</u>	<u>175,871</u>	<u>170,339</u>
Bahamas Electricity Corp.	104,500	124,500	114,857	105,214	95,571
Bahamas Telecommunication Corp.	33,750	--	--	--	--
Nassau Airport Development Company	87,664	88,711	76,549	67,320	71,431
Public Hospitals Authority	--	--	3,337	3,337	3,337
II. BAHAMIAN DOLLARS	<u>452,349</u>	<u>480,180</u>	<u>519,035</u>	<u>536,501</u>	<u>641,360</u>
GOVERNMENT GUARANTEED LOANS	<u>333,550</u>	<u>331,850</u>	<u>339,250</u>	<u>336,750</u>	<u>374,000</u>
Bridge Authority	28,000	28,000	28,000	28,000	23,000
Bahamas Development Bank	50,000	50,000	50,000	50,000	50,000
Bahamas Mortgage Corp.	155,800	156,600	166,500	166,500	165,000
Education Loan Authority	67,000	67,000	67,000	67,000	67,000
The Clifton Heritage Authority	24,000	24,000	24,000	24,000	24,000
Public Hospitals Authority	8,750	6,250	3,750	1,250	45,000
OTHER LOANS	<u>118,799</u>	<u>148,330</u>	<u>179,785</u>	<u>199,751</u>	<u>267,360</u>
Bahamas Electricity Corp.	43,503	43,000	43,000	43,000	43,000
Water and Sewerage Corp.	158	106	48	4,700	9,200
Bahamas Development Bank	5,550	5,150	4,750	4,350	3,950
Hotel Corporation	500	500	500	500	500
Bahamasair	270	158	37	--	--
Nassau Airport Development Company	42,095	62,481	66,727	61,100	62,975
College of The Bahamas	26,723	31,700	31,700	29,436	29,436
Public Hospitals Authority	--	5,235	33,023	56,665	18,299
Resolve Bahamas Limited	--	--	--	--	100,000
C. TOTAL FOREIGN CURRENCY DEBT	<u>626,192</u>	<u>661,496</u>	<u>851,293</u>	<u>826,438</u>	<u>831,228</u>
D. TOTAL GOVERNMENT GUARANTEED DEBT	<u>567,982</u>	<u>551,257</u>	<u>596,630</u>	<u>594,692</u>	<u>641,847</u>
E. TOTAL DEBT	<u>1,078,541</u>	<u>1,141,676</u>	<u>1,370,328</u>	<u>1,362,939</u>	<u>1,472,588</u>

SOURCE: Quarterly Reports from Public Corporations.

Table 6.5 Public Corporations: Debt Operations

(B\$'000)

	2013p 4th Qtr.	2014p 1st Qtr.	2014p 2nd Qtr.	2014p 3rd Qtr.	2014p 4th Qtr.
A. EXTERNAL DEBT	<u>425,854</u>	<u>431,054</u>	<u>431,685</u>	<u>436,550</u>	<u>436,437</u>
<u>GOVERNMENT GUARANTEED LOANS</u>	<u>33,229</u>	<u>38,840</u>	<u>38,299</u>	<u>43,910</u>	<u>43,395</u>
Water and Sewerage Corp.	33,182	38,810	38,269	43,897	43,382
Bahamas Development Bank	47	30	30	13	13
<u>OTHER EXTERNAL LOANS</u>	<u>392,625</u>	<u>392,214</u>	<u>393,386</u>	<u>392,640</u>	<u>393,042</u>
Nassau Airport Development Company	392,625	392,214	393,386	392,640	393,042
B. INTERNAL DEBT	<u>937,085</u>	<u>932,485</u>	<u>937,908</u>	<u>940,460</u>	<u>1,036,151</u>
<u>I. FOREIGN CURRENCY</u>	<u>400,584</u>	<u>395,751</u>	<u>394,526</u>	<u>398,958</u>	<u>394,791</u>
<u>GOVERNMENT GUARANTEED LOANS</u>	<u>224,713</u>	<u>222,353</u>	<u>219,707</u>	<u>227,097</u>	<u>224,452</u>
Bahamas Electricity Corp.	218,570	216,460	214,350	212,240	210,130
Bahamasair	5,893	5,893	5,357	5,357	4,822
Airport Authority	--	--	--	--	--
Public Hospitals Authority	250	--	--	9,500	9,500
<u>OTHER LOANS</u>	<u>175,871</u>	<u>173,398</u>	<u>174,819</u>	<u>171,861</u>	<u>170,339</u>
Bahamas Electricity Corp.	105,214	102,804	100,393	97,982	95,571
Nassau Airport Development Company	67,320	67,257	71,089	70,542	71,431
Public Hospitals Authority	3,337	3,337	3,337	3,337	3,337
<u>II. BAHAMIAN DOLLARS</u>	<u>536,501</u>	<u>536,734</u>	<u>543,382</u>	<u>541,502</u>	<u>641,360</u>
<u>GOVERNMENT GUARANTEED LOANS</u>	<u>336,750</u>	<u>374,000</u>	<u>374,000</u>	<u>374,000</u>	<u>374,000</u>
Bridge Authority	28,000	23,000	23,000	23,000	23,000
Bahamas Development Bank	50,000	50,000	50,000	50,000	50,000
Bahamas Mortgage Corp.	166,500	165,000	165,000	165,000	165,000
Education Loan Authority	67,000	67,000	67,000	67,000	67,000
The Clifton Heritage Authority	24,000	24,000	24,000	24,000	24,000
Public Hospitals Authority	1,250	45,000	45,000	45,000	45,000
<u>OTHER LOANS</u>	<u>199,751</u>	<u>162,734</u>	<u>169,382</u>	<u>167,502</u>	<u>267,360</u>
Bahamas Electricity Corp.	43,000	43,000	43,000	43,000	43,000
Water and Sewerage Corp.	4,700	5,700	6,700	9,200	9,200
Bahamas Development Bank	4,350	4,350	4,150	4,150	3,950
Hotel Corporation	500	500	500	500	500
Bahamasair	--	--	--	--	--
Nassau Airport Development Company	61,100	60,950	63,246	62,917	62,975
College of The Bahamas	29,436	29,436	29,437	29,436	29,436
Public Hospitals Authority	56,665	16,528	17,560	18,299	18,299
National Sports Authority	--	2,270	4,789	--	--
Resolve Bahamas Limited	--	--	--	--	100,000
C. TOTAL FOREIGN CURRENCY DEBT	<u>826,438</u>	<u>826,805</u>	<u>826,211</u>	<u>835,508</u>	<u>831,228</u>
D. TOTAL GOVERNMENT GUARANTEED DEBT	<u>594,692</u>	<u>635,193</u>	<u>632,006</u>	<u>645,007</u>	<u>641,847</u>
E. TOTAL DEBT	<u>1,362,939</u>	<u>1,363,539</u>	<u>1,369,593</u>	<u>1,377,010</u>	<u>1,472,588</u>

SOURCE: Quarterly Reports from Public Corporations.

Table 6.6 Public Sector: Foreign Currency Debt Operations

	(B\$'000)				
	2010p*	2011p	2012p	2013p	2014p**
Outstanding Debt at Beginning of Year	<u>1,148,301</u>	<u>1,374,824</u>	<u>1,461,731</u>	<u>1,893,895</u>	<u>2,139,286</u>
Government	705,522	798,632	800,235	1,042,602	1,312,848
Public Corporations	442,779	576,192	661,496	851,293	826,438
Plus: New Drawings	<u>397,565</u>	<u>244,312</u>	<u>537,014</u>	<u>308,715</u>	<u>518,291</u>
Government	102,807	79,519	253,130	282,359	483,917
Public Corporations	294,758	164,793	283,884	26,356	34,374
Less: Amortization	<u>171,214</u>	<u>174,537</u>	<u>105,438</u>	<u>64,935</u>	<u>234,643</u>
Government	9,869	78,861	11,351	13,724	205,059
Public Corporations	161,345	95,676	94,087	51,211	29,584
Other Changes in Debt Stock	<u>172</u>	<u>17,132</u>	<u>588</u>	<u>1,611</u>	<u>(1,691)</u>
Government	172	945	588	1,611	(1,691)
Public Corporations	--	16,187	--	--	--
Outstanding Debt at End of Year	<u>1,374,824</u>	<u>1,461,731</u>	<u>1,893,895</u>	<u>2,139,286</u>	<u>2,421,243</u>
Government	798,632	800,235	1,042,602	1,312,848	1,590,015
Public Corporations	576,192	661,496	851,293	826,438	831,228
Interest Charges	<u>75,740</u>	<u>73,657</u>	<u>98,494</u>	<u>109,932</u>	<u>115,125</u>
Government	47,055	48,002	51,053	57,759	74,864
Public Corporations	28,685	25,655	47,441	52,173	40,261
Debt Service	<u>246,954</u>	<u>248,194</u>	<u>203,932</u>	<u>174,867</u>	<u>349,768</u>
Government	56,924	126,863	62,404	71,483	279,923
Public Corporations	190,030	121,331	141,528	103,384	69,845
Debt Service Ratio	7.7	7.5	5.5	4.8	9.8
Government Debt Service/ Government Revenue (%)	4.5	8.1	4.5	5.3	19.0

SOURCE: Treasury Accounts, Treasury Statistical Printout and Quarterly Reports from Public Corporations

Notes:

* Debt servicing for 2010 includes the refinancing of \$131 million in Public Corporations' debt. Net of this transaction, the Debt Service Ratio was 3.6%.

** Debt servicing for 2014 includes the refinancing of \$191 million in Government's debt. Net of this transaction, the Debt Service Ratio was 4.5% and the Government Debt Service/Revenue Ratio was 6.0%.

Table 6.6 Public Sector: Foreign Currency Debt Operations ¹

	(B\$'000)				
	2013p 4th Qtr.	2014p 1st Qtr.*	2014p 2nd Qtr.	2014p 3rd Qtr.	2014p 4th Qtr.**
Outstanding Debt at Beginning of Quarter	<u>2,024,145</u>	<u>2,139,286</u>	<u>2,319,237</u>	<u>2,379,464</u>	<u>2,387,588</u>
Government	1,166,532	1,312,848	1,492,432	1,553,253	1,552,080
Public Corporations	857,613	826,438	826,805	826,211	835,508
Plus: New Drawings	<u>153,887</u>	<u>312,042</u>	<u>73,738</u>	<u>18,515</u>	<u>113,996</u>
Government	150,415	306,042	66,358	355	111,162
Public Corporations	3,472	6,000	7,380	18,160	2,834
Less: Amortization	<u>40,357</u>	<u>132,091</u>	<u>13,511</u>	<u>10,391</u>	<u>78,650</u>
Government	5,710	126,458	5,537	1,528	71,536
Public Corporations	34,647	5,633	7,974	8,863	7,114
Other Changes in Debt Stock	<u>1,611</u>	--	--	--	<u>(1,691)</u>
Government	1,611	--	--	--	(1,691)
Public Corporations	--	--	--	--	--
Outstanding Debt at End of Quarter	<u>2,139,286</u>	<u>2,319,237</u>	<u>2,379,464</u>	<u>2,387,588</u>	<u>2,421,243</u>
Government	1,312,848	1,492,432	1,553,253	1,552,080	1,590,015
Public Corporations	826,438	826,805	826,211	835,508	831,228
Interest Charges	<u>40,397</u>	<u>14,287</u>	<u>43,329</u>	<u>23,746</u>	<u>36,904</u>
Government	26,301	5,263	32,453	14,940	25,350
Public Corporations	14,096	9,024	10,876	8,806	11,554
Debt Service	<u>80,754</u>	<u>146,378</u>	<u>56,840</u>	<u>34,137</u>	<u>115,554</u>
Government	32,011	131,721	37,990	16,468	96,886
Public Corporations	48,743	14,657	18,850	17,669	18,668
Debt Service Ratio	9.8	15.9	5.5	3.9	15.3
Government Debt Service/ Government Revenue (%)	9.0	33.7	9.6	5.2	26.2

SOURCE: Treasury Accounts, Treasury Statistical Printout and Quarterly Reports from Public Corporations.

¹ See notes to table

* Debt servicing for the 1st quarter of 2014 includes the refinancing of \$125 million in Government debt. Net of this transaction, the Debt Service Ratio was 2.3% and the Government Debt Service/Revenue Ratio was 1.7%.

** Debt servicing for the 4th quarter of 2014 includes the refinancing of \$66 million in Government's debt. Net of this transaction, the Debt Service Ratio was 6.6% and the Government Debt Service/Revenue Ratio was 8.4%.

Table 7.1 Balance of Payments

(B\$ Millions)

	2010p		2011p		2012p		2013p		2014p	
	Credit	Debit	Credit	Debit	Credit	Debit	Credit	Debit	Credit	Debit
1. CURRENT ACCOUNT	3,350.5	4,147.2	3,506.6	4,699.3	3,856.6	5,361.2	3,812.4	5,306.3	3,766.7	5,626.8
A. Goods & Services	3,212.4	3,771.7	3,327.1	4,258.1	3,675.6	4,923.1	3,626.2	4,794.2	3,565.6	4,989.5
a. Goods	702.4	2,590.6	833.5	2,965.7	984.0	3,385.5	954.9	3,165.9	849.2	3,269.8
1. Merchandise	459.2	2,575.3	510.8	2,947.1	508.0	3,361.9	573.9	3,144.1	548.9	3,248.0
i. Oil Trade (local Consumption)	0.0	695.8	0.0	805.6	0.0	972.0	0.0	866.0	0.0	752.4
ii. Non-Oil Merchandise	459.2	1,879.5	510.8	2,141.6	508.0	2,389.9	573.9	2,278.1	548.9	2,495.6
2. Goods procured in port by carrier	243.3	15.3	322.7	18.5	476.0	23.6	381.0	21.9	300.3	21.8
b. Services	2,509.9	1,181.1	2,493.6	1,292.4	2,691.6	1,537.7	2,671.2	1,628.3	2,716.4	1,719.7
1. Transportation	118.2	342.0	131.5	327.3	123.7	388.3	127.4	372.2	122.3	407.6
i. Passenger Services	11.7	141.2	15.0	101.4	22.3	97.5	20.3	100.0	20.3	115.7
ii. Air and Sea Freight Services	0.0	169.3	0.0	179.1	0.0	215.3	0.0	205.3	0.0	224.9
iii. Port & Airport Charges	106.6	31.5	116.6	46.9	101.4	75.4	107.2	67.0	102.1	67.0
2. Travel	2,163.2	227.6	2,141.6	246.3	2,311.6	285.7	2,284.7	262.5	2,308.3	211.5
3. Insurance Services	0.0	165.2	0.0	185.9	0.0	193.7	0.0	158.0	0.0	143.5
i. Freight Insurance	0.0	18.8	0.0	19.9	0.0	23.9	0.0	22.8	0.0	25.0
ii. Non-Merchandise Insurance	0.0	146.4	0.0	166.0	0.0	169.7	0.0	135.2	0.0	118.5
4. Construction Services	0.0	15.7	0.0	163.0	0.0	266.2	0.0	482.6	0.0	643.1
5. Royalty and License Fees	0.0	10.6	0.0	15.3	0.0	16.8	0.0	19.2	0.0	19.5
6. Offshore companies local expenses	157.8	0.0	138.9	0.0	176.4	0.0	180.3	0.0	200.6	0.0
7. Other Services	33.3	339.5	33.7	320.2	36.5	371.3	38.3	320.8	39.9	285.4
8. Government Services	37.4	80.5	47.9	34.6	43.5	15.8	40.6	13.0	45.3	9.1
i. Resident government	4.6	80.5	5.1	34.6	6.2	15.8	6.1	13.0	5.4	9.1
ii. Foreign government	32.8	0.0	42.8	0.0	37.3	0.0	34.4	0.0	39.9	0.0
B. Income	38.8	273.6	55.4	281.0	49.7	317.3	48.0	377.1	55.1	491.9
a. Compensation of Employees	0.0	27.4	0.0	47.9	0.0	45.1	0.0	35.8	0.0	64.4
1. Labour Income	0.0	27.4	0.0	47.9	0.0	45.1	0.0	35.8	0.0	64.4
b. Investment Income	38.8	246.3	55.4	233.1	49.7	272.2	48.0	341.3	55.1	427.5
1. Direct Investment	0.0	0.0	0.0	0.0	0.0	0.0	0.0	0.0	0.0	0.0
2. Official Transactions	14.7	46.4	16.6	48.0	16.2	51.1	15.5	57.8	14.6	72.8
i. Central Bank Investment Income	14.7	0.0	16.6	0.0	16.2	0.0	15.5	0.0	14.6	0.0
ii. Interest on Government Transactions	0.0	46.4	0.0	48.0	0.0	51.1	0.0	57.8	0.0	72.8
3. Other Private Interest and Dividends	24.0	199.9	38.8	185.2	33.5	221.1	32.5	283.5	40.5	354.7
i. Commercial Banks	23.4	101.9	38.2	51.9	32.9	40.0	31.9	28.6	39.9	67.7
ii. Other Companies	0.6	98.0	0.6	133.3	0.6	181.1	0.6	254.9	0.6	287.0
C. Current Transfers	99.3	101.9	124.0	160.2	131.3	120.8	138.2	135.0	145.9	145.5
a. General Government	98.1	10.8	123.4	10.0	130.1	9.4	137.0	14.5	144.7	26.0
b. Other Sectors	1.2	91.1	0.6	150.2	1.2	111.4	1.2	120.5	1.2	119.5
1. Workers Remittances	0.0	60.6	0.0	71.8	0.0	94.6	0.0	102.9	0.0	86.4
2. Other Transfers	1.2	30.5	0.6	78.4	1.2	16.8	1.2	17.6	1.2	33.0
2. CAPITAL AND FINANCIAL ACCOUNT	1,556.6	412.9	1,777.2	789.6	1,590.2	283.8	1,452.6	462.7	2,065.5	650.1
A. Capital Account	0.0	3.6	0.0	5.5	0.0	7.3	0.0	9.6	0.0	8.9
a. Capital Transfers	0.0	3.6	0.0	5.5	0.0	7.3	0.0	9.6	0.0	8.9
1. Migrants' Transfers	0.0	3.6	0.0	5.5	0.0	7.3	0.0	9.6	0.0	8.9
B. FINANCIAL ACCOUNT	1,556.6	409.3	1,777.2	784.0	1,590.2	276.6	1,452.6	453.0	2,065.5	641.2
a. Direct Investment	960.2	88.3	970.5	303.9	575.3	49.1	410.1	27.8	373.6	122.3
1. Equity	785.5	61.9	880.9	237.5	492.4	-20.3	304.2	0.0	324.7	76.4
2. Re-Invested Earnings	0.0	0.0	0.0	0.0	0.0	0.0	0.0	0.0	0.0	0.0
3. Land Purchases/Sales	174.7	26.4	89.6	66.4	82.9	69.5	105.9	27.8	48.9	45.9
4. Other	0.0	0.0	0.0	0.0	0.0	0.0	0.0	0.0	0.0	0.0
b. Portfolio Investment	0.0	22.4	0.0	44.2	0.0	37.0	0.0	34.0	0.0	26.9
1. Equity Security	0.0	13.0	0.0	22.3	0.0	12.0	0.0	15.3	0.0	20.6
2. Debt Security	0.0	9.4	0.0	21.9	0.0	25.0	0.0	18.8	0.0	6.3
i. Bonds	0.0	0.0	0.0	0.0	0.0	0.0	0.0	0.0	0.0	0.0
ii. Money Market Instruments	0.0	9.4	0.0	21.9	0.0	25.0	0.0	18.8	0.0	6.3
c. Other Investments	596.4	298.6	806.7	435.9	1,014.9	190.5	1,042.6	391.2	1,692.0	492.0
1. Central Government	32.7	8.1	79.5	8.9	250.1	11.4	151.2	17.4	417.9	14.1
2. Other Public Sector Capital	195.0	71.3	64.9	6.0	210.5	38.1	19.4	15.4	17.2	6.4
3. Domestic Banks	181.3	157.7	99.5	200.9	56.2	58.5	171.3	109.1	34.4	196.3
4. Other Private	187.4	61.6	562.8	220.1	498.1	82.5	700.7	249.3	1,222.3	275.2
3. NET ERRORS AND OMISSIONS	0.0	302.5	229.5	0.0	123.6	0.0	435.4	0.0	490.8	0.0
4. OVERALL BALANCE	44.5	0.0	24.4	0.0	0.0	74.7	0.0	68.5	46.0	0.0
5. FINANCING	0.0	44.5	0.0	24.4	74.7	0.0	68.5	0.0	0.0	46.0
Change in SDR holdings	3.1	0.0	0.7	0.0	146.8	0.0	0.0	30.1	0.0	19.9
Change in Reserve Position with the Fund	0.2	0.0	0.0	0.0	0.0	0.0	0.0	0.0	0.6	0.0
Change in External Foreign Assets	0.0	47.8	0.0	25.1	0.0	72.1	98.7	0.0	0.0	26.7
	(increase = debit)									

SOURCE: The Central Bank of The Bahamas

Table 7.1 Balance of Payments

(B\$ Millions)

	2013 Qtr.IVp		2014 Qtr.Ip		2014 Qtr.IIq		2014 Qtr.IIIq		2014 Qtr.IVp	
	Credit	Debit	Credit	Debit	Credit	Debit	Credit	Debit	Credit	Debit
1. CURRENT ACCOUNT	867.3	1,398.1	3,812.4	5,306.3	1,082.5	1,437.0	933.6	1,462.5	783.8	1,436.1
A. Goods & Services	827.6	1,250.9	3,626.2	4,794.2	1,030.1	1,271.2	868.3	1,291.5	747.0	1,282.0
a. Goods	220.1	808.6	954.9	3,165.9	240.9	824.4	215.6	792.4	181.3	871.1
1. Merchandise	143.4	803.7	573.9	3,144.1	150.1	819.6	144.8	786.3	127.5	866.1
i. Oil Trade (local Consumption)	0.0	175.2	0.0	866.0	0.0	233.6	0.0	186.5	0.0	141.7
ii. Non-Oil Merchandise	143.4	628.5	573.9	2,278.1	150.1	586.1	144.8	599.8	127.5	724.4
2. Goods procured in port by carrier	76.7	5.0	381.0	21.9	90.8	4.8	70.8	6.0	53.8	5.0
b. Services	607.5	442.3	2,671.2	1,628.3	789.2	446.8	652.7	499.1	565.7	410.9
1. Transportation	36.0	91.4	127.4	372.2	32.7	94.1	31.7	106.7	26.2	101.5
i. Passenger Services	3.5	24.7	20.3	100.0	4.2	28.7	6.3	30.4	3.5	26.2
ii. Air and Sea Freight Services	0.0	56.6	0.0	205.3	0.0	52.8	0.0	54.0	0.0	65.3
iii. Port & Airport Charges	32.5	10.0	107.2	67.0	28.5	12.5	25.5	22.3	22.7	10.0
2. Travel	493.2	81.7	2,284.7	262.5	687.6	50.9	529.7	77.5	475.9	28.8
3. Insurance Services	0.0	46.1	0.0	158.0	0.0	43.6	0.0	42.7	0.0	27.2
i. Freight Insurance	0.0	6.3	0.0	22.8	0.0	5.9	0.0	6.0	0.0	7.3
ii. Non-Merchandise Insurance	0.0	39.8	0.0	135.2	0.0	37.7	0.0	36.7	0.0	20.0
4. Construction Services	0.0	131.9	0.0	482.6	0.0	178.7	0.0	189.3	0.0	191.7
5. Royalty and License Fees	0.0	4.0	0.0	19.2	0.0	4.7	0.0	4.6	0.0	3.2
6. Offshore companies local expenses	58.4	0.0	180.3	0.0	43.7	0.0	68.6	0.0	45.3	0.0
7. Other Services	10.4	83.8	38.3	320.8	12.0	72.8	9.8	76.7	9.7	56.9
8. Government Services	9.5	3.4	40.6	13.0	13.2	2.0	12.8	1.6	8.6	1.6
i. Resident government	1.1	3.4	6.1	13.0	1.7	2.0	1.3	1.6	1.1	1.6
ii. Foreign government	8.3	0.0	34.4	0.0	11.5	0.0	11.5	0.0	7.5	0.0
B. Income	12.2	106.8	48.0	377.1	10.3	136.6	32.3	127.6	4.1	134.3
a. Compensation of Employees	0.0	3.5	0.0	35.8	0.0	18.5	0.0	16.9	0.0	15.0
1. Labour Income	0.0	3.5	0.0	35.8	0.0	18.5	0.0	16.9	0.0	15.0
b. Investment Income	12.2	103.3	48.0	341.3	10.3	118.1	32.3	110.7	4.1	119.4
1. Direct Investment	0.0	0.0	0.0	0.0	0.0	0.0	0.0	0.0	0.0	0.0
2. Official Transactions	3.9	26.3	15.5	57.8	4.0	32.5	4.0	14.3	3.9	21.2
i. Central Bank Investment Income	3.9	0.0	15.5	0.0	4.0	0.0	4.0	0.0	3.9	0.0
ii. Interest on Government Transactions	0.0	26.3	0.0	57.8	0.0	32.5	0.0	14.3	0.0	21.2
3. Other Private Interest and Dividends	8.3	77.0	32.5	283.5	6.3	85.6	28.2	96.4	0.2	98.2
i. Commercial Banks	8.2	2.1	31.9	28.6	6.1	13.7	28.1	25.8	0.0	8.3
ii. Other Companies	0.2	74.9	0.6	254.9	0.2	71.9	0.2	70.5	0.2	89.9
C. Current Transfers	27.6	40.4	138.2	135.0	42.1	29.3	33.1	43.4	32.7	19.8
a. General Government	27.3	3.9	137.0	14.5	41.8	8.7	32.8	2.3	32.4	2.5
b. Other Sectors	0.3	36.5	1.2	120.5	0.3	20.6	0.3	41.1	0.3	17.4
1. Workers Remittances	0.0	32.5	0.0	102.9	0.0	12.6	0.0	30.9	0.0	14.3
2. Other Transfers	0.3	4.1	1.2	17.6	0.3	8.0	0.3	10.2	0.3	3.1
2. CAPITAL AND FINANCIAL ACCOUNT	463.4	59.1	1,452.6	462.7	637.3	217.7	350.0	103.6	568.0	209.2
A. Capital Account	0.0	2.2	0.0	9.6	0.0	2.7	0.0	3.5	0.0	0.8
a. Capital Transfers	0.0	2.2	0.0	9.6	0.0	2.7	0.0	3.5	0.0	0.8
1. Migrants' Transfers	0.0	2.2	0.0	9.6	0.0	2.7	0.0	3.5	0.0	0.8
B. FINANCIAL ACCOUNT	463.4	56.9	1,452.6	453.0	637.3	215.0	350.0	100.1	568.0	208.4
a. Direct Investment	97.5	-49.8	410.1	27.8	229.1	29.9	78.5	40.1	16.7	17.4
1. Equity	83.2	-58.0	304.2	0.0	221.4	12.0	69.4	29.2	15.3	10.4
2. Re-Invested Earnings	0.0	0.0	0.0	0.0	0.0	0.0	0.0	0.0	0.0	0.0
3. Land Purchases/Sales	14.3	8.2	105.9	27.8	7.7	17.8	9.0	10.8	1.4	7.0
4. Other	0.0	0.0	0.0	0.0	0.0	0.0	0.0	0.0	0.0	0.0
b. Portfolio Investment	0.0	14.4	0.0	34.0	0.0	3.1	0.0	8.1	0.0	5.2
1. Equity Security	0.0	8.2	0.0	15.3	0.0	3.1	0.0	8.1	0.0	5.2
2. Debt Security	0.0	6.3	0.0	18.8	0.0	0.0	0.0	0.0	0.0	0.0
i. Bonds	0.0	0.0	0.0	0.0	0.0	0.0	0.0	0.0	0.0	0.0
ii. Money Market Instruments	0.0	6.3	0.0	18.8	0.0	0.0	0.0	0.0	0.0	0.0
c. Other Investments	365.8	92.3	1,042.6	391.2	408.3	182.1	271.6	51.9	551.3	185.9
1. Central Government	20.0	5.7	151.2	17.4	0.4	5.5	0.4	1.5	111.2	5.5
2. Other Public Sector Capital	1.6	13.1	19.4	15.4	2.5	1.9	7.2	2.3	1.5	1.4
3. Domestic Banks	164.2	0.0	171.3	109.1	34.4	0.0	0.0	17.2	0.0	124.3
4. Other Private	179.9	73.5	700.7	249.3	371.0	174.6	264.0	30.8	438.7	54.7
3. NET ERRORS AND OMISSIONS	198.9	0.0	435.4	0.0	0.0	5.7	68.2	0.0	278.6	0.0
4. OVERALL BALANCE	72.4	0.0	0.0	68.5	59.4	0.0	0.0	214.2	0.0	14.9
5. FINANCING	0.0	72.4	68.5	0.0	0.0	59.4	214.2	0.0	14.9	0.0
Change in SDR holdings	0.0	30.3	0.0	30.1	0.0	25.0	3.5	0.0	1.8	0.0
Change in Reserve Position with the Fund	0.0	0.0	0.0	0.0	0.0	0.0	0.4	0.0	0.2	0.0
Change in External Foreign Assets (increase = debit)	0.0	42.1	98.7	0.0	0.0	34.3	210.4	0.0	12.8	0.0

SOURCE: The Central Bank of The Bahamas

Table 7.2 External Trade

(B\$'000)

Period	OIL TRADE		OTHER MERCHANDISE TRADE					
	(1) EXPORTS	(2) IMPORTS	(3) DOMESTIC EXPORTS	(4) RE EXPORTS	(5) TOTAL EXPORTS (5 = 3+4)	(6) IMPORTS	(7) RETAINED IMPORTS (7 = 6-4)	(8) TRADE BALANCE (3-7) or (5-6)
2004	37,745	286,374	240,227	123,338	363,565	1,690,140	1,566,802	(1,326,575)
2005	40,583	507,844	270,849	117,233	388,082	2,059,318	1,942,085	(1,671,236)
2006	92,997	605,442	343,551	110,867	454,418	2,379,025	2,268,158	(1,924,607)
2007	167,600	615,782	379,090	123,398	502,488	2,488,023	2,364,625	(1,985,535)
2008	141,524	847,041	404,182	150,366	554,548	2,354,064	2,203,698	(1,799,516)
2009	112,077	557,133	333,707	139,096	472,803	2,141,833	2,002,737	(1,669,030)
2010	159,707	687,074	303,817	156,969	460,786	2,175,688	2,018,719	(1,714,902)
2011	216,129	930,047	326,443	184,371	510,814	2,480,809	2,296,438	(1,969,995)
2012	319,713	874,839	336,521	171,450	507,971	2,772,176	2,600,727	(2,264,205)
2013	237,808	726,901	364,424	209,479	573,903	2,639,003	2,429,524	(2,065,100)
2010								
QTR. I	45,718	144,343	52,909	37,419	90,328	470,455	433,036	(380,127)
QTR. II	39,746	195,178	78,464	45,317	123,781	517,967	472,650	(394,186)
QTR. III	30,702	191,175	74,962	30,450	105,412	567,005	536,555	(461,593)
QTR. IV	43,540	156,377	97,482	43,783	141,265	620,261	576,478	(478,996)
2011								
QTR. I	61,039	206,992	70,448	34,715	105,163	519,926	485,211	(414,763)
QTR. II	64,338	267,666	84,213	55,328	139,540	594,742	539,414	(455,202)
QTR. III	42,222	251,101	83,098	52,302	135,400	645,961	593,659	(510,561)
QTR. IV	48,530	204,288	88,684	42,026	130,711	720,180	678,154	(589,469)
2012								
QTR. I	59,996	233,012	84,933	58,476	143,408	788,696	730,220	(645,288)
QTR. II	71,162	215,571	78,371	40,841	119,213	652,039	611,197	(532,826)
QTR. III	97,536	211,509	79,218	37,424	116,643	652,799	615,374	(536,156)
QTR. IV	91,019	214,747	94,000	34,708	128,708	678,643	643,935	(549,935)
2013								
QTR. I	80,629	211,386	66,840	46,555	113,396	621,868	575,313	(508,473)
QTR. II	60,271	139,758	85,514	68,906	154,420	670,844	601,938	(516,424)
QTR. III	48,176	209,467	103,210	59,515	162,725	620,024	560,509	(457,299)
QTR. IV	48,733	166,291	108,860	34,502	143,362	726,266	691,764	(582,905)
2014								
QTR. I	50,517	198,337	90,159	32,363	122,522	653,982	621,619	(531,460)
QTR. II	48,123	205,244	74,368	53,070	127,437	692,436	639,367	(564,999)

¹See notes to table.

SOURCE: Department of Statistics, Quarterly Statistical Summaries and unpublished reports.

Table 7.3 Exports by Commodity Group

(B\$'000)

Period	Section 0	Section 1	Section 2	Section 3	Section 4	Section 5	Section 6	Section 7	Section 8	Section 9	ALL SECTIONS
	Food and Live Animals	Beverages And Tobacco	Crude Mat., Inedibles, Except Fuels	Minerals, Fuels, Lubricants & Related Materials	Animal and Vegetable Oils & Fats	Chemicals	Manufactured Goods Classified Chiefly By Materials	Machinery And Transport Equipment	Miscellaneous Manufactured Articles	Commodities & Trans. Not Classified According To Kind	TOTAL
2004	90,275	33,315	63,647	37,745	13	109,141	12,870	49,142	5,157	6	401,311
2005	79,241	18,305	26,294	40,583	--	181,520	19,878	46,510	16,306	28	428,664
2006	95,187	10,027	56,867	92,997	--	209,466	14,567	58,942	9,358	4	547,415
2007	84,988	23,282	47,959	167,600	17	246,454	27,423	68,166	4,081	119	670,089
2008	83,993	42,325	53,411	141,524	14	251,014	45,486	67,562	10,730	14	696,073
2009	65,997	1,762	40,125	112,077	6	251,295	28,771	74,416	10,423	6	584,878
2010	75,245	1,673	44,448	159,707	1	216,502	38,851	73,749	9,902	102	620,180
2011	76,018	1,411	46,804	216,129	1	250,437	42,866	86,346	8,291	12	728,316
2012	81,720	879	36,684	319,713	8	281,596	34,459	63,840	8,767	19	827,684
2013	92,449	1,335	34,245	237,808	3	294,672	44,650	95,901	10,375	273	811,711
<u>2010</u>											
QTR. I	10,276	308	13,975	45,718	1	35,885	9,413	19,447	967	56	136,046
QTR. II	9,030	256	8,203	39,746	--	68,221	9,836	25,791	1,215	43	162,340
QTR. III	17,996	707	9,993	30,702	--	55,249	10,069	11,126	1,233	2	137,079
QTR. IV	37,943	403	12,276	43,540	--	57,148	9,533	17,385	6,487	1	184,715
<u>2011</u>											
QTR. I	18,038	320	11,525	61,039	--	50,615	11,721	9,924	3,015	4	166,202
QTR. II	11,687	594	17,546	64,338	1	63,979	15,478	27,499	2,754	4	203,878
QTR. III	16,292	313	8,333	42,222	--	70,024	6,284	32,991	1,161	2	177,622
QTR. IV	30,001	184	9,401	48,530	--	65,818	9,383	15,932	1,362	2	180,614
<u>2012</u>											
QTR. I	20,333	228	11,037	59,996	1	69,390	12,986	24,977	4,453	4	203,404
QTR. II	10,221	264	6,949	71,162	1	78,904	8,198	13,313	1,354	8	190,374
QTR. III	14,473	141	8,969	97,536	2	72,163	5,526	13,623	1,742	3	214,179
QTR. IV	36,692	246	9,729	91,019	4	61,138	7,749	11,927	1,219	4	219,727
<u>2013</u>											
QTR. I	17,357	188	7,285	80,629	1	57,962	8,420	18,487	3,687	10	194,025
QTR. II	12,993	337	9,267	60,271	2	77,438	12,171	39,737	2,471	5	214,691
QTR. III	14,197	332	11,886	48,176	1	90,236	12,261	30,396	3,408	8	210,901
QTR. IV	47,903	477	5,808	48,733	--	69,035	11,799	7,281	810	250	192,094
<u>2014</u>											
QTR. I	15,282	575	15,554	50,517	--	69,467	7,923	12,102	1,610	9	173,039
QTR. II	12,548	558	8,379	48,123	--	62,623	9,000	30,789	3,537	4	175,561

SOURCE: Department of Statistics, Quarterly Statistical Summaries and unpublished reports.

Table 7.4 Imports by Commodity Group

(B\$'000)

Period	Section 0	Section 1	Section 2	Section 3	Section 4	Section 5	Section 6	Section 7	Section 8	Section 9	ALL SECTIONS
	Food and Live Animals	Beverages And Tobacco	Crude Mat., Inedibles, Except Fuels	Minerals, Fuels, Lubricants & Related Materials	Animal and Vegetable Oils & Fats	Chemicals	Manufactured Goods Classified Chiefly By Materials	Machinery And Transport Equipment	Miscellaneous Manufactured Articles	Commodities & Trans. Not Classified According To Kind	TOTAL
2004	309,706	48,227	52,505	286,374	4,862	178,563	299,028	421,802	287,756	87,691	1,976,514
2005	329,503	66,460	68,055	507,844	5,615	219,691	392,782	566,975	313,269	96,970	2,567,162
2006	373,569	63,864	79,799	605,382	6,140	268,956	480,135	663,545	320,075	119,257	2,980,722
2007	401,483	69,406	82,676	615,782	6,953	279,269	485,534	689,980	344,280	128,444	3,103,807
2008	429,643	68,888	75,503	847,040	8,610	287,758	444,135	645,523	299,815	94,190	3,201,105
2009	417,811	68,972	65,803	557,133	8,966	272,148	394,276	529,008	280,035	104,814	2,698,965
2010	426,554	67,307	63,875	687,074	7,850	326,737	377,028	493,934	321,704	90,699	2,862,762
2011	463,523	67,456	54,570	930,047	9,880	386,637	447,897	583,170	335,548	132,129	3,410,856
2012	483,731	83,589	68,005	874,839	11,321	398,296	524,278	688,004	382,213	132,738	3,647,015
2013	466,528	73,570	60,896	726,901	10,311	381,594	460,341	657,410	397,449	130,904	3,365,904
2010											
QTR. I	105,522	14,664	13,653	144,343	1,933	71,451	83,304	110,167	68,587	1,175	614,799
QTR. II	105,256	19,208	13,897	195,178	1,859	70,726	88,062	118,587	70,732	29,638	713,145
QTR. III	104,868	14,221	15,376	191,175	1,885	105,399	93,617	120,312	81,776	29,552	758,180
QTR. IV	110,908	19,214	20,948	156,377	2,173	79,162	112,045	144,868	100,609	30,335	776,638
2011											
QTR. I	102,367	14,897	11,806	206,992	2,025	86,964	83,443	118,522	71,085	28,815	726,918
QTR. II	134,206	20,142	13,057	267,666	2,703	104,669	87,833	119,907	78,535	33,689	862,408
QTR. III	108,681	16,905	11,628	251,101	2,545	115,317	126,807	153,985	75,835	34,257	897,061
QTR. IV	118,270	15,512	18,078	204,288	2,606	79,686	149,813	190,755	110,092	35,368	924,468
2012											
QTR. I	119,046	21,457	18,740	233,012	2,873	136,887	144,407	197,933	106,010	41,342	1,021,708
QTR. II	119,493	20,600	16,134	215,571	2,787	83,095	133,922	162,452	91,294	22,261	867,609
QTR. III	124,946	21,761	17,106	211,509	2,712	94,713	131,770	145,322	80,690	33,780	864,308
QTR. IV	120,247	19,771	16,025	214,747	2,949	83,601	114,179	182,297	104,219	35,355	893,390
2013											
QTR. I	119,106	18,842	15,314	211,386	2,776	95,766	107,345	148,513	82,098	32,107	833,254
QTR. II	114,004	18,289	15,679	139,758	2,653	95,171	117,837	169,961	105,259	31,990	810,602
QTR. III	113,434	17,052	14,304	209,467	2,558	94,332	115,751	141,071	89,049	32,473	829,491
QTR. IV	119,984	19,387	15,598	166,291	2,322	96,325	119,408	197,865	121,043	34,334	892,557
2014											
QTR. I	119,989	18,016	14,312	198,337	2,760	99,961	125,794	148,856	89,859	34,436	852,318
QTR. II	124,764	23,390	15,915	205,244	2,332	93,075	129,678	173,053	96,780	33,448	897,681

SOURCE: Department of Statistics Quarterly Statistical Summaries and unpublished reports.

Table 7.5 Non-Oil Exports by Country and Region

(B\$'000)

Period	U.S.A	U.K.	Canada	Caribbean Commonwealth Countries	E.E.C Countries	Other Countries	TOTAL
2004	268,181	14,309	11,839	3,253	46,742	19,241	363,565
2005	254,659	19,876	19,131	3,519	67,791	23,107	388,082
2006	304,637	21,799	16,470	4,110	82,590	24,311	453,916
2007	323,417	9,925	38,418	2,979	87,437	40,311	502,487
2008	355,086	8,924	36,374	4,139	77,722	72,305	554,551
2009	326,918	19,030	25,170	4,577	73,632	42,577	491,903
2010	315,847	30,762	20,055	10,780	28,201	54,829	460,472
2011	353,959	31,607	21,836	2,242	53,608	47,563	510,814
2012	357,080	12,350	25,931	1,892	53,898	56,768	507,919
2013	441,018	30,537	22,778	2,285	35,015	42,269	573,903
2010							
QTR. I	70,268	1,131	3,457	8,038	572	6,862	90,328
QTR. II	88,488	8,877	11,299	687	635	12,607	122,593
QTR. III	63,686	10,504	1,189	1,345	12,251	17,401	106,376
QTR. IV	93,405	10,250	4,110	710	14,743	17,959	141,175
2011							
QTR. I	73,633	8,127	2,375	278	8,685	12,064	105,163
QTR. II	100,301	10,928	10,151	596	6,274	11,290	139,540
QTR. III	89,617	6,754	4,938	655	18,366	15,069	135,400
QTR. IV	90,408	5,797	4,372	713	20,282	9,139	130,711
2012							
QTR. I	102,033	5,155	1,490	618	18,636	15,477	143,408
QTR. II	75,650	3,363	13,640	218	9,230	17,059	119,161
QTR. III	81,465	2,759	4,353	778	12,643	14,645	116,643
QTR. IV	97,933	1,073	6,448	278	13,389	9,587	128,708
2013							
QTR. I	92,560	3,952	2,501	538	2,241	11,603	113,396
QTR. II	121,455	6,487	5,598	939	6,238	13,703	154,420
QTR. III	123,669	17,037	4,672	528	8,111	8,707	162,725
QTR. IV	103,334	3,061	10,006	280	18,424	8,256	143,362
2014							
QTR. I	83,247	1,286	4,193	114	28,614	5,069	122,523
QTR. II	106,738	1,843	3,111	155	6,602	8,989	127,437

SOURCE: Department of Statistics Quarterly Statistical Summaries and unpublished reports.

Table 7.6 Non-Oil Imports by Country and Region

(B\$'000)

Period	U.S.A.	U.K.	Canada	Caribbean Commonwealth Countries	Other E.E.C Countries	Other Countries	TOTAL
2004	1,547,560	11,030	14,008	8,371	30,038	79,133	1,690,140
2005	1,900,106	15,188	14,016	8,951	31,156	89,900	2,059,318
2006	2,193,858	11,203	24,911	8,017	34,796	106,317	2,379,102
2007	2,308,358	17,220	22,424	11,402	26,985	101,636	2,488,025
2008	2,203,204	13,819	11,416	5,811	23,082	96,864	2,354,196
2009	2,023,781	6,950	14,030	4,004	20,826	72,242	2,141,832
2010	1,982,586	12,872	16,162	5,986	37,467	120,612	2,175,685
2011	2,304,858	18,696	15,758	8,835	19,425	113,237	2,480,809
2012	2,414,341	17,466	19,850	19,488	78,317	222,714	2,772,176
2013	2,392,922	14,145	18,157	10,084	33,208	170,491	2,639,007
<u>2010</u>							
QTR. I	437,203	3,554	3,615	1,780	4,514	19,787	470,453
QTR. II	481,057	1,939	4,065	1,263	6,775	22,868	517,967
QTR. III	499,134	4,578	4,259	1,533	4,757	52,744	567,005
QTR. IV	565,192	2,801	4,223	1,410	21,421	25,213	620,260
<u>2011</u>							
QTR. I	482,202	2,538	3,469	1,861	6,387	23,469	519,926
QTR. II	552,778	5,643	3,558	2,207	5,482	25,074	594,742
QTR. III	600,627	3,425	4,738	2,553	3,288	31,329	645,961
QTR. IV	669,250	7,090	3,993	2,214	4,268	33,365	720,180
<u>2012</u>							
QTR. I	633,551	5,458	5,540	8,747	42,082	93,319	788,696
QTR. II	577,401	5,178	5,200	3,747	15,520	44,992	652,039
QTR. III	590,144	3,698	3,983	2,695	10,244	42,034	652,799
QTR. IV	613,245	3,132	5,127	4,299	10,471	42,369	678,643
<u>2013</u>							
QTR. I	551,013	3,171	3,309	3,859	11,492	49,025	621,868
QTR. II	613,940	2,466	5,497	2,214	8,122	38,610	670,848
QTR. III	561,597	3,195	5,109	1,730	8,515	39,878	620,024
QTR. IV	666,373	5,314	4,242	2,280	5,078	42,979	726,266
<u>2014</u>							
QTR. I	588,515	3,714	3,536	(3,820)	14,326	47,712	653,982
QTR. II	607,132	10,763	3,628	1,541	22,094	47,279	692,436

SOURCE: Department of Statistics Quarterly Statistical Summaries and unpublished reports.

Table 7.7 Composition of Domestic Exports

(B\$'000)

Period	Crawfish	Fish and Other Crustacea	Fruits and Vegetables	Aragonite	Rum	Other Cordials & Liguers	Crude Salt	Cement	Hormones	Chemicals	Other Pharmaceuticals	Fragrances	Other	TOTAL
1998	57,473	12,907	1,173	602	12,244	51	12,878	--	4,850	21,689	--	1	14,352	138,220
1999	71,586	3,677	10,273	389	30,957	70	13,579	--	1,325	11,219	342	149	50,594	194,160
2000	84,847	3,674	2,230	776	29,151	475	10,538	--	6,919	38,688	--	26	66,914	244,238
2001	67,696	4,211	7,514	278	38,190	195	13,507	--	573	13,124	81	64	83,115	228,548
2002	89,809	1,712	2,013	291	37,760	110	8,389	1,910	--	433	2,313	423	83,833	228,996
2003	106,381	1,773	2,000	478	22,024	48	13,636	192	--	49	--	--	117,534	264,115
2004	86,107	1,285	1,369	80	31,344	35	12,457	--	--	--	--	--	107,550	240,227
2005	74,498	3,531	926	52	16,843	24	14,805	--	--	--	--	--	160,169	270,849
2006	89,906	4,242	1,233	38,115	9,393	--	12,044	--	--	15,019	840	--	172,759	343,551
2007	81,371	1,865	1,198	35,577	20,282	--	6,600	--	--	84,562	347	--	147,289	379,090
2004														
QTR. I	19,432	426	853	6	8,632	3	4,016	--	--	--	--	--	28,408	61,776
QTR. II	3,399	389	--	74	7,319	26	3,456	--	--	--	--	--	27,516	42,179
QTR. III	18,409	378	281	--	8,235	6	2,156	--	--	--	--	--	21,028	50,493
QTR. IV	44,867	92	235	--	7,158	--	2,829	--	--	--	--	--	30,598	85,779
2005														
QTR. I	10,712	311	234	52	8,040	12	4,825	--	--	--	--	--	28,730	52,915
QTR. II	5,836	1,179	216	--	4,653	--	3,075	--	--	--	--	--	38,159	53,117
QTR. III	27,537	926	--	--	3,010	12	4,026	--	--	--	--	--	46,903	82,414
QTR. IV	30,414	1,116	477	--	1,139	--	2,881	--	--	--	--	--	46,377	82,404
2006														
QTR. I	14,692	1,015	690	9,042	381	--	3,490	--	--	--	--	--	53,748	83,058
QTR. II	7,159	1,857	--	9,722	289	--	3,398	--	--	--	--	--	45,934	68,358
QTR. III	26,136	1,005	--	10,130	4,822	--	3,688	--	--	7,313	769	--	35,972	89,835
QTR. IV	41,919	366	543	9,221	3,900	--	1,468	--	--	7,706	71	--	37,105	102,299
2007														
QTR. I	16,594	511	647	10,073	5,438	--	2,179	--	--	15,188	74	--	35,205	85,908
QTR. II	9,174	525	78	8,820	4,497	--	1,364	--	--	19,930	94	--	41,487	85,969
QTR. III	20,408	591	8	8,530	6,709	--	1,655	--	--	30,040	105	--	37,029	105,076
QTR. IV	35,194	237	465	8,154	3,638	--	1,401	--	--	19,404	74	--	33,569	102,137

SOURCE: Department of Statistics Summary Report of External Trade Statistics and unpublished reports.

Table 7.8 Domestic Exports of Oil

(B\$'000)

Period	Motor Spirit	Distillate Fuels	Residual Fuel Oils	Other	Total Domestic Oil Exports
1982	162,440	348,401	758,931	116,112	1,385,884
1983	260,795	624,399	676,639	258,784	1,820,617
1984	226,830	319,804	555,055	171,786	1,273,475
1985	27,370	155,960	351,940	10,015	545,285
1986	--	48,504	207,400	11,437	267,341
1987	3,923	45,079	208,202	1,422	258,626
1988	4,886	8,417	224,982	5,551	243,836
1989	--	98,605	196,964	--	295,569
1990	7,955	--	333,516	22,544	364,015
1991	114	370,199	--	190,766	561,079
<u>1988</u>					
QTR. I	--	5,999	84,559	--	90,558
QTR. II	4,876	493	73,772	--	79,141
QTR. III	--	--	36,787	5,526	42,313
QTR. IV	10	1,925	29,864	25	31,824
<u>1989</u>					
QTR. I	--	--	80,904	--	80,904
QTR. II	--	9,996	66,509	--	76,505
QTR. III	--	--	49,551	--	49,551
QTR. IV	--	88,609	--	--	88,609
<u>1990</u>					
QTR. I	--	--	141,883	--	141,883
QTR. II	26	--	45,466	30	45,522
QTR. III	7,929	--	86,458	--	94,387
QTR. IV	--	--	59,709	22,514	82,223
<u>1991</u>					
QTR. I	49	77,815	--	25,212	103,076
QTR. II	--	111,541	--	--	111,541
QTR. III	--	95,386	--	103,399	198,785
QTR. IV	65	85,457	--	62,155	147,677

SOURCE: Department of Statistics Quarterly Statistical Summaries

Table 7.9 Volume of Oil Imports for Local Consumption
(’000 Barrels)

Period	D	O	M	E	S	T	I	C	Foreign Bunkers	Total Local Consumption
	Propane	Motor Gasoline	Aviation Gasoline	Kerosene (Jet Fuel)	Bunker " C "	Gas Oil	Lubricants and Others	T O T A L		
2005	134	1,668	17	198	89	2,931	41	5,077	2,521	7,598
2006	137	1,740	6	221	622	2,677	50	5,453	3,330	8,783
2007	143	1,599	1	201	1,134	2,908	39	6,026	4,039	10,064
2008	151	1,750	8	192	1,332	3,119	43	6,594	3,317	9,911
2009	112	1,864	8	162	275	2,313	37	4,771	2,699	7,471
2010	141	2,168	8	167	17	2,586	38	5,125	2,689	7,814
2011	130	1,655	8	151	24	1,831	17	3,816	3,008	6,824
2012	160	1,787	13	154	18	1,638	13	3,783	4,049	7,832
2013	186	1,765	11	125	1	1,766	21	3,875	3,456	7,330
2014	197	1,795	12	161	--	1,703	12	3,880	2,994	6,874
2011										
QTR. I	27	410	1	41	18	414	5	915	888	1,803
QTR. II	49	424	3	44	--	404	5	929	733	1,662
QTR. III	21	423	4	36	6	576	4	1,070	700	1,770
QTR. IV	33	399	--	30	--	437	4	902	687	1,589
2012										
QTR. I	46	447	3	43	18	442	3	1,001	777	1,778
QTR. II	31	440	5	46	--	433	4	959	971	1,930
QTR. III	30	476	3	34	--	423	2	967	1,180	2,147
QTR. IV	53	425	3	32	--	340	3	856	1,121	1,977
2013										
QTR. I	46	465	3	35	--	414	2	965	993	1,958
QTR. II	48	434	3	27	--	364	13	888	882	1,769
QTR. III	45	430	3	35	1	653	4	1,170	855	2,025
QTR. IV	48	437	3	28	--	334	3	852	726	1,578
2014										
QTR. I	49	429	3	49	--	347	3	878	838	1,716
QTR. II	43	468	3	42	--	548	3	1,107	846	1,953
QTR. III	62	436	3	38	--	425	3	966	641	1,607
QTR. IV	43	463	4	33	--	383	3	928	670	1,598

SOURCE: The Central Bank of The Bahamas and oil companies' reports.

Table 7.10 Value of Oil Imports for Local Consumption

(B\$'000)

Period	D	O	M	E	S	T	I	C	Foreign Bunkers	Total Local Consumption
	Propane	Motor Gasoline	Aviation Gasoline	Kerosene (Jet Fuel)	Bunker " C "	Gas Oil	Lubricants and Others	T O T A L		
2005	6,381	126,843	2,048	15,124	2,228	206,083	6,111	364,818	159,134	523,952
2006	7,751	154,651	865	19,107	29,553	208,922	9,393	430,242	238,766	669,008
2007	9,100	145,135	179	20,408	65,431	238,397	10,003	488,652	313,414	802,066
2008	11,295	201,147	1,351	26,357	120,329	383,167	13,329	756,974	390,750	1,147,724
2009	5,346	141,178	931	11,998	13,126	245,685	8,922	427,186	240,760	667,946
2010	8,658	181,181	1,214	15,194	1,498	240,948	9,437	458,129	237,681	695,810
2011	9,660	210,761	1,128	18,618	2,204	232,851	13,048	488,271	316,472	804,743
2012	10,144	233,636	2,064	20,533	1,581	211,304	12,099	491,361	473,628	964,989
2013	12,051	223,778	2,111	18,389	122	219,090	12,095	487,635	378,366	866,001
2014	12,193	215,872	2,371	20,050	--	209,533	11,711	471,730	298,213	769,943
<u>2011</u>										
QTR. I	1,953	48,090	88	3,861	1,581	54,138	1,391	111,103	83,926	195,029
QTR. II	3,662	58,925	371	5,608	--	49,352	3,981	121,899	74,293	196,192
QTR. III	1,642	55,132	669	5,186	623	73,697	4,138	141,086	80,597	221,683
QTR. IV	2,403	48,614	--	3,964	--	55,665	3,538	114,183	77,656	191,839
<u>2012</u>										
QTR. I	3,433	60,159	469	5,925	1,581	59,083	2,705	133,355	92,235	225,590
QTR. II	1,977	60,108	848	5,094	--	56,197	2,292	126,516	110,841	237,357
QTR. III	1,773	59,433	495	4,492	--	52,814	3,509	122,516	137,582	260,098
QTR. IV	2,961	53,936	252	5,022	--	43,210	3,593	108,974	132,970	241,944
<u>2013</u>										
QTR. I	2,646	59,404	437	6,626	--	55,323	2,353	126,788	121,861	248,649
QTR. II	2,716	57,158	360	3,586	--	42,358	3,385	109,563	87,577	197,140
QTR. III	2,990	55,174	1,084	4,504	122	83,034	3,646	150,554	94,480	245,034
QTR. IV	3,699	52,043	230	3,673	--	38,374	2,711	100,730	74,449	175,179
<u>2014</u>										
QTR. I	3,652	52,008	461	5,811	--	42,216	1,951	106,098	84,507	190,605
QTR. II	2,680	62,807	526	4,744	--	74,743	3,791	149,290	84,266	233,556
QTR. III	3,706	49,060	1,084	5,778	--	53,299	3,319	116,245	70,722	186,967
QTR. IV	2,156	51,997	301	3,718	--	39,275	2,650	100,096	58,718	158,814

SOURCE: The Central Bank of The Bahamas and oil companies' reports.

Table 8.1 Retail Price Index: Average Period (All Bahamas)¹

(February 2010=100)

End of Period	Food & Non-Alcoholic Beverages	Alcohol Beverages Tobacco & Narcotics	Clothing & Foot-Wear	Housing, Water, Gas Electricity & Other Fuels	Furnishing, Household Equip. & Routine Household Maintenance	Health	Transport	Communication	Recreation & Culture	Education	Restaurant & Hotels	Misc. Goods & Services	ALL ITEMS
WEIGHT	120.40	6.40	37.76	334.83	64.26	44.50	119.13	41.19	22.73	30.05	38.24	140.52	1,000
2005	82.66	91.20	95.49	91.40	84.77	85.49	90.19	112.29	94.48	91.71	86.61	82.73	88.96
2006	86.50	94.03	97.01	93.14	86.58	88.02	90.51	102.34	94.34	91.68	90.54	87.47	90.81
2007	89.86	95.07	97.40	93.95	90.81	90.57	94.13	108.37	97.41	93.73	92.16	89.57	93.10
2008	96.21	96.43	98.27	98.69	96.34	95.07	97.63	102.46	99.83	96.15	97.35	95.41	97.44
2009	101.03	99.32	99.15	98.37	99.49	97.71	99.55	100.58	101.31	99.37	99.59	98.63	99.33
2010	99.86	101.26	99.82	101.16	99.75	100.64	101.89	100.16	101.40	100.78	100.68	100.44	100.66
2011	101.75	102.59	99.58	104.34	104.03	102.62	111.48	101.47	103.05	103.94	103.85	100.89	103.89
2012	104.77	104.28	100.59	107.69	106.57	104.40	113.17	99.08	102.56	106.12	105.11	101.64	105.95
2013	105.34	107.89	101.04	107.25	107.09	105.65	113.43	96.76	102.72	108.19	108.99	102.68	106.31
2014	107.15	115.41	100.96	107.03	108.75	107.43	118.35	97.12	106.44	110.78	111.00	104.06	107.66
2011													
QTR. I	101.35	101.62	99.15	102.94	103.37	102.21	107.09	100.21	103.13	103.30	102.33	100.03	102.53
QTR. II	101.00	101.78	98.59	104.34	103.52	102.34	113.47	102.70	103.06	103.55	102.33	100.85	103.89
QTR. III	101.79	103.42	100.29	104.67	104.29	102.82	113.53	101.85	103.17	103.55	105.35	101.19	104.41
QTR. IV	102.84	103.52	100.31	105.40	104.93	103.13	111.83	101.14	102.83	105.38	105.37	101.50	104.71
2012													
QTR. I	104.03	103.70	100.39	106.38	105.64	103.49	111.22	100.80	102.16	105.91	104.55	101.44	105.11
QTR. II	104.45	103.71	100.65	108.22	106.56	104.11	114.91	100.83	102.99	106.12	104.55	101.47	106.30
QTR. III	105.27	104.76	100.60	108.20	107.13	105.10	113.06	99.13	103.52	106.12	105.67	101.89	106.32
QTR. IV	105.34	104.95	100.70	107.96	106.94	104.90	113.50	95.57	101.59	106.33	105.67	101.75	106.05
2013													
QTR. I	105.23	105.28	101.11	107.47	106.88	105.10	112.21	95.92	101.08	107.14	108.96	101.86	105.95
QTR. II	105.02	105.22	101.38	108.15	107.25	105.00	113.91	96.72	103.02	107.89	108.54	102.05	106.50
QTR. III	105.08	109.65	101.04	107.17	107.05	105.47	114.38	97.19	101.77	108.38	109.29	102.38	106.34
QTR. IV	106.01	111.43	100.63	106.22	107.20	107.01	113.21	97.21	105.01	109.35	109.18	104.45	106.46
2014													
QTR. I	107.19	116.78	98.69	106.58	108.16	107.56	117.79	97.16	105.64	109.60	112.58	105.67	107.58
QTR. II	108.32	115.66	102.32	106.60	108.37	107.59	119.33	97.15	106.08	110.07	111.42	103.66	107.74
QTR. III	106.67	114.71	102.01	107.14	109.40	106.95	119.51	97.09	106.65	110.92	109.53	103.48	107.70
QTR. IV	106.42	114.48	100.82	107.79	109.06	107.62	116.77	97.09	107.40	112.54	110.50	103.42	107.63

SOURCE: Department of Statistics Quarterly Statistical Summary.

¹See notes to tables

Table 8.2 Retail Price Index: End of Period (All Bahamas)

(February 2010=100)

End of Period	Food & Non-Alcoholic Beverages	Alcohol Beverages Tobacco & Narcotics	Clothing & Foot-Wear	Housing, Water, Gas Electricity & Other Fuels	Furnishing, Household Equip. & Routine Household Maintenance	Health	Transport	Communication	Recreation & Culture	Education	Restaurant & Hotels	Misc. Goods & Services	ALL ITEMS
WEIGHT	120.40	6.40	37.76	334.83	64.26	44.50	119.13	41.19	22.73	30.05	38.24	140.52	1,000
2005	84.79	91.96	95.88	92.89	85.53	85.85	90.93	97.82	92.63	91.87	87.06	83.64	89.64
2006	87.73	95.14	97.19	93.45	87.59	88.90	90.96	103.14	95.18	92.77	91.14	89.12	91.57
2007	91.41	95.57	98.13	94.95	92.66	91.97	95.69	108.37	98.53	95.32	92.99	89.97	94.28
2008	100.45	97.15	98.59	98.31	98.10	96.48	96.93	101.80	101.35	98.73	98.32	97.40	98.52
2009	100.81	99.62	99.98	99.55	100.12	99.41	100.66	100.00	101.07	99.82	99.81	100.08	100.08
2010	99.75	101.54	98.94	102.97	100.79	100.36	104.37	100.14	105.42	102.84	101.45	99.34	101.60
2011	103.21	103.54	100.34	105.82	104.82	103.31	111.41	100.78	102.57	105.47	105.38	101.49	104.83
2012	105.21	104.98	100.69	107.69	106.83	104.61	110.58	95.57	100.94	106.24	105.67	101.71	105.58
2013	106.50	111.49	96.97	106.18	107.25	107.00	112.72	97.11	105.54	109.35	109.20	105.57	106.47
2014	106.56	114.89	101.55	107.73	109.58	108.28	113.93	97.09	107.63	112.35	111.74	103.26	107.43
2011													
QTR. I	102.04	101.68	99.30	103.94	103.43	102.36	108.37	100.20	103.29	103.55	102.33	100.05	103.13
QTR. II	101.07	102.00	98.61	104.42	103.28	102.54	114.21	103.41	103.04	103.55	102.33	100.87	104.04
QTR. III	102.34	103.50	100.27	104.63	104.82	102.76	114.11	101.66	103.20	103.55	105.35	101.18	104.55
QTR. IV	103.21	103.54	100.34	105.82	104.82	103.31	111.41	100.78	102.57	105.47	105.38	101.49	104.83
2012													
QTR. I	104.23	103.65	100.63	107.55	105.81	103.59	113.08	100.80	101.97	106.12	104.55	101.35	105.75
QTR. II	104.41	103.61	100.66	108.39	107.19	105.14	114.45	100.91	103.33	106.12	104.54	101.23	106.35
QTR. III	105.37	104.86	100.59	107.78	107.05	105.12	114.35	95.57	103.59	106.12	105.67	102.00	106.18
QTR. IV	105.21	104.98	100.69	107.69	106.83	104.61	110.58	95.57	100.94	106.24	105.67	101.71	105.58
2013													
QTR. I	104.79	105.22	101.36	107.62	107.54	105.26	114.09	96.59	101.13	107.89	108.99	102.07	106.31
QTR. II	104.64	105.23	101.42	108.07	107.19	104.73	113.65	96.72	105.91	107.89	107.64	102.06	106.42
QTR. III	105.50	111.26	100.76	106.55	106.67	106.29	114.96	97.43	99.83	109.35	109.23	102.37	106.26
QTR. IV	106.50	111.49	96.97	106.18	107.25	107.00	112.72	97.11	105.54	109.35	109.20	105.57	106.47
2014													
Jan.	107.28	117.60	97.16	106.19	107.87	107.05	117.06	97.11	105.57	109.35	112.57	105.65	107.27
Feb.	107.02	116.39	97.16	106.71	108.25	108.10	117.78	97.19	105.71	109.35	112.58	105.73	107.57
Mar.	107.26	116.36	101.76	106.83	108.38	107.55	118.54	97.19	105.65	110.10	112.58	105.62	107.90
Apr.	108.51	115.80	102.30	106.36	108.43	107.75	119.36	97.29	106.23	110.07	112.09	103.69	107.73
May	108.67	115.57	102.33	106.64	107.91	107.65	119.08	97.07	105.96	110.07	112.09	103.68	107.76
Jun.	107.78	115.59	102.33	106.79	108.77	107.37	119.54	97.09	106.04	110.07	110.08	103.62	107.71
Jul.	107.01	115.53	102.37	107.14	109.66	107.41	120.37	97.09	106.04	110.07	109.55	103.58	107.86
Aug.	106.38	114.26	103.21	106.60	109.38	106.72	119.59	97.09	106.35	110.04	109.52	103.42	107.48
Sep.	106.62	114.35	100.46	107.69	109.17	106.73	118.58	97.09	107.56	112.64	109.51	103.44	107.75
Oct.	106.07	114.21	100.45	107.94	108.42	107.84	117.79	97.09	107.01	112.64	110.24	103.55	107.71
Nov.	106.56	114.89	101.55	107.73	109.58	108.28	113.93	97.09	107.63	112.35	111.74	103.26	107.43
Dec.	106.48	115.82	101.42	106.58	109.56	108.62	110.86	97.09	107.10	114.28	111.86	103.12	106.73

SOURCE Department of Statistics, Quarterly Statistical Summary, and Press Release.

Table 8.3 Comparative Retail Price Index (annual % change)

(February 2010= 100)

PERIOD ENDED	BAHAMAS*	BARBADOS	JAMAICA	TRINIDAD	U.S.A.	U.K.
2005	2.11	6.05	15.10	6.88	3.39	2.83
2006	2.08	7.32	8.62	8.30	3.24	3.19
2007	2.53	4.04	9.24	7.90	2.85	4.28
2008	4.65	8.08	22.03	12.04	3.85	4.00
2009	1.96	3.70	9.72	7.15	(0.34)	2.17
2010	1.34	5.81	12.72	10.52	1.66	3.29
2011	3.20	9.16	7.55	5.27	3.15	4.43
2012	1.99	4.62	6.90	9.37	2.09	3.16
2013	0.35	3.04	7.80	5.22	1.46	4.46
2014	1.19	2.85	7.35	5.68	1.63	4.46
<u>2010</u>						
QTR. I	1.46	5.47	13.08	4.50	2.36	3.26
QTR. II	1.44	7.76	14.19	10.16	1.77	3.44
QTR. III	1.07	4.78	12.14	14.52	1.26	3.09
QTR. IV	1.40	5.25	11.46	12.90	1.27	3.36
<u>2011</u>						
QTR. I	2.50	5.13	7.85	10.87	2.14	3.73
QTR. II	3.42	8.79	7.08	3.71	3.43	3.73
QTR. III	3.70	10.45	7.82	1.52	3.76	5.22
QTR. IV	3.20	10.59	6.96	4.90	3.29	5.16
<u>2012</u>						
QTR. I	2.51	5.13	7.85	8.37	2.83	3.73
QTR. II	2.32	5.12	6.92	11.80	1.89	3.73
QTR. III	1.83	2.80	5.87	8.81	1.71	5.22
QTR. IV	1.28	3.00	7.53	8.21	1.87	5.16
<u>2013</u>						
QTR. I	0.80	5.13	7.85	6.67	1.68	3.73
QTR. II	0.19	1.76	9.03	5.99	1.38	3.73
QTR. III	0.02	3.57	9.85	3.96	1.55	5.22
QTR. IV	0.39	1.69	4.47	4.24	1.23	5.16
<u>2014</u>						
Jan.	1.37	1.34	9.29	2.88	1.56	1.85
Feb.	1.74	0.90	8.67	3.87	1.12	1.68
Mar.	1.49	1.15	8.35	4.53	1.50	1.67
Apr.	1.08	1.51	7.61	3.29	1.98	(1.72)
May	1.18	1.50	7.90	3.09	2.15	1.51
Jun.	1.22	1.87	8.00	2.99	2.06	1.91
Jul.	1.41	2.35	8.96	5.86	2.01	1.59
Aug.	1.01	3.05	9.77	7.43	1.71	1.58
Sep.	1.40	1.97	9.03	7.79	1.67	1.26
Oct.	1.45	2.44	8.18	8.98	1.67	1.26
Nov.	0.65	2.26	7.15	9.02	1.33	0.94
Dec.	0.25	1.91	6.16	8.48	0.77	0.55

*Figures re-based as at February 2010 = 100 from 2003 to present.

SOURCE: Department of Statistics Summaries and International Financial Statistics, IMF,
U.S. Department of Labour, U.K. National Statistics

Table 8.4 Tourism: Selected Statistics

PERIOD	VISITOR ARRIVALS						STOPOVER	CRUISE	AVG LENGTH OF STAY (Days)
	AIR	SEA	TOTAL	OF WHICH					
				NEW PROVIDENCE	GRAND BAHAMA	FAMILY ISLANDS			
2005	1,514,532	3,264,885	4,779,417	2,971,481	651,802	1,156,134	1,608,153	3,078,709	6.4
2006	1,491,633	3,238,974	4,730,607	2,729,881	646,695	1,354,031	1,600,881	3,076,397	6.4
2007	1,487,278	3,114,060	4,601,338	2,708,780	588,571	1,303,987	1,527,727	2,970,659	6.6
2008	1,392,552	3,001,020	4,393,572	2,496,058	558,177	1,339,937	1,463,006	2,856,705	6.6
2009	1,252,393	3,392,722	4,645,115	2,677,120	578,812	1,389,183	1,327,007	3,255,780	6.8
2010	1,294,804	3,960,002	5,254,806	2,922,752	781,009	1,551,045	1,370,174	3,803,122	6.7
2011	1,267,542	4,320,046	5,587,588	3,006,077	818,289	1,763,222	1,346,372	4,161,269	6.8
2012	1,357,431	4,582,739	5,940,170	3,285,035	839,490	1,815,645	1,421,576	4,434,161	n.a.
2013	1,280,736	4,870,048	6,150,784	3,493,630	777,800	1,879,354	1,363,496	4,709,236	n.a.
2014	1,343,093	4,977,095	6,320,188	3,516,155	784,526	2,019,507	n.a.	4,804,701	n.a.
2011									
QTR. I	320,680	1,206,921	1,527,601	813,879	214,956	498,766	343,050	1,172,006	n.a.
QTR. II	363,204	1,014,478	1,377,682	686,342	227,784	463,556	398,748	956,613	n.a.
QTR. III	297,199	903,087	1,200,286	648,594	196,562	355,130	324,176	857,345	n.a.
QTR. IV	286,459	1,195,560	1,482,019	857,262	178,987	445,770	280,398	1,175,305	n.a.
2012									
QTR. I	356,608	1,333,641	1,690,249	909,498	222,724	558,027	370,298	1,302,956	n.a.
QTR. II	396,980	1,093,409	1,490,389	806,056	219,824	464,509	418,551	1,042,882	n.a.
QTR. III	319,375	947,552	1,266,927	687,363	201,152	378,412	347,938	902,856	n.a.
QTR. IV	284,468	1,208,137	1,492,605	882,118	195,790	414,697	284,789	1,185,467	n.a.
2013									
QTR. I	344,494	1,400,926	1,745,420	998,712	209,722	536,986	359,371	1,368,283	n.a.
QTR. II	362,465	1,116,756	1,479,221	861,851	211,671	405,699	388,218	1,066,465	n.a.
QTR. III	296,503	1,028,659	1,325,162	728,736	204,213	392,213	329,790	980,081	n.a.
QTR. IV	277,274	1,323,707	1,600,981	904,331	152,194	544,456	286,117	1,294,407	n.a.
2014									
Jan.	88,592	466,571	555,163	326,607	48,734	179,822	91,660	458,110	n.a.
Feb	107,748	458,680	566,428	301,999	54,366	210,063	10,986	447,833	n.a.
Mar	148,998	488,081	637,079	394,277	60,572	182,230	158,165	471,100	n.a.
Apr.	131,029	436,391	567,420	315,628	59,227	192,565	132,907	420,744	n.a.
May	117,745	364,195	481,940	277,492	72,866	131,582	124,590	344,786	n.a.
Jun.	130,893	376,120	507,013	281,228	82,090	143,695	n.a.	353,804	n.a.
Jul.	139,526	373,846	513,372	277,479	83,633	152,260	n.a.	349,372	n.a.
Aug.	119,778	376,654	496,432	281,939	70,986	143,507	n.a.	355,456	n.a.
Sep.	58,779	316,776	375,555	210,434	58,898	106,223	n.a.	309,525	n.a.
Oct.	79,044	365,399	444,443	218,908	65,123	160,412	n.a.	356,844	n.a.
Nov	95,849	446,114	541,963	307,677	50,350	183,936	n.a.	439,588	n.a.
Dec	125,112	508,268	633,380	322,487	77,681	233,212	n.a.	497,539	n.a.

SOURCE: Ministry of Tourism's Annual Report and unpublished data.

Table 8.5 Tourism: Estimates of Visitor Expenditure

Period	Number of Visitors		Visitor Expenditure (Millions of Bahamian Dollars)				Average Annual Expenditure of Stopover Visitors (Dollars)	
	Stopover	Cruise	Stopover	Cruise	Day	TOTAL	In Current Prices	In 2010 Prices
1995	1,598,135	1,543,495	1,245.4	95.8	5.0	1,346.2	779.28	1,024.02
1996	1,633,105	1,685,668	1,291.5	101.7	4.2	1,397.5	790.82	1,027.05
1997	1,617,595	1,751,140	1,307.4	105.2	3.5	1,416.1	808.24	1,042.89
1998	1,527,707	1,729,894	1,244.4	105.5	4.1	1,354.0	814.55	1,038.97
1999	1,577,066	1,981,471	1,463.6	114.9	4.4	1,582.9	928.05	1,170.31
2000	1,543,959	2,512,626	1,579.7	148.0	6.8	1,734.4	1,023.15	1,269.42
2001	1,537,780	2,551,673	1,494.8	147.6	5.3	1,647.7	972.05	1,178.24
2002	1,513,151	2,802,112	1,602.5	151.2	6.0	1,759.8	1,059.08	1,263.82
2003	1,510,169	2,970,174	1,595.3	157.0	5.0	1,757.3	1,056.37	1,227.77
2004	1,561,312	3,360,012	1,693.5	185.8	5.2	1,884.5	1,084.66	1,245.01
2005	1,608,153	3,078,709	1,883.9	180.0	5.0	2,068.9	1,171.44	1,316.82
2006	1,600,881	3,076,397	1,881.2	172.0	4.1	2,057.3	1,175.11	1,294.04
2007	1,527,727	2,970,659	2,020.8	166.8	4.1	2,191.7	1,322.76	1,420.79
2008	1,463,006	2,856,705	2,332.1	166.0	2.9	2,501.0	1,594.02	1,635.90
2009	1,327,007	3,255,780	1,811.8	199.7	2.7	2,014.2	1,365.30	1,374.51
2010	1,370,174	3,803,122	1,861.0	299.3	2.8	2,163.2	1,358.23	1,349.32
2011	1,346,372	4,161,269	1,792.2	346.6	2.8	2,141.6	1,331.13	1,281.28
2012	1,421,756	4,434,161	1,896.7	412.5	2.4	2,311.6	1,334.04	1,259.36
2013	1,363,496	4,709,236	1,884.1	397.9	2.7	2,284.7	1,381.84	1,304.48

SOURCE: Ministry of Tourism's Annual Report and unpublished data.

Table 8.6 Construction: Permits Issued-Number

Period	NEW PROVIDENCE				GRAND BAHAMA				OTHER FAMILY ISLANDS				THE BAHAMAS			
	Residential	Commercial & Industrial	Public	TOTAL	Residential	Commercial & Industrial	Public	TOTAL	Residential	Commercial & Industrial	Public	TOTAL	Residential	Commercial & Industrial	Public	TOTAL
2004	1,935	238	16	2,189	916	214	2	1,132	27	11	--	38	2,878	463	18	3,359
2005	2,063	214	15	2,292	692	170	1	863	91	51	--	142	2,846	435	16	3,297
2006	1,841	229	10	2,080	788	142	5	935	179	36	--	215	2,808	407	15	3,230
2007	1,762	203	10	1,975	841	142	4	987	92	16	--	108	2,695	367	14	3,070
2008	1,745	264	2	2,011	721	153	4	878	247	47	1	295	2,713	466	7	3,184
2009	1,310	221	11	1,542	553	130	11	694	146	34	--	180	2,009	385	22	2,416
2010	1,128	226	14	1,368	415	159	8	582	35	11	--	46	1,578	396	22	1,996
2011	1,047	210	27	1,284	324	140	6	470	157	35	2	194	1,528	385	35	1,948
2012	1,041	250	14	1,305	218	167	3	388	178	41	4	223	1,437	458	21	1,916
2013	873	274	18	1,165	181	72	1	287	1	9	--	10	1,055	388	19	1,462
<u>2010</u>																
QTR.I	285	37	6	328	128	46	2	176	3	3	--	6	416	86	8	510
QTR.II	320	56	3	379	156	48	4	208	4	--	--	4	480	104	7	591
QTR.III	240	61	2	303	72	38	1	111	24	6	--	30	336	105	3	444
QTR.IV	283	72	3	358	59	27	1	87	4	2	--	6	346	101	4	451
<u>2011</u>																
QTR.I	275	49	2	326	67	38	4	109	60	14	--	74	402	101	6	509
QTR.II	243	53	10	306	84	48	--	132	64	10	1	75	391	111	11	513
QTR.III	287	47	9	343	116	28	--	144	21	10	--	31	424	85	9	518
QTR.IV	242	61	6	309	57	26	2	85	12	1	1	14	311	88	9	408
<u>2012</u>																
QTR.I	310	48	6	364	46	28	2	76	71	15	2	88	427	91	10	528
QTR.II	265	66	5	336	58	37	--	95	37	8	--	45	360	111	5	476
QTR.III	243	74	1	318	43	62	1	106	38	7	1	46	324	143	3	470
QTR.IV	223	62	2	287	71	40	--	111	32	11	1	44	326	113	3	442
<u>2013</u>																
QTR.I	202	46	2	250	38	33	--	71	1	1	--	2	241	80	2	323
QTR.II	205	72	3	280	29	25	1	55	--	3	--	3	234	100	4	338
QTR.III	268	83	10	361	68	23	--	91	--	5	--	5	336	111	10	457
QTR.IV	198	73	3	274	46	24	--	70	--	--	--	--	244	97	3	344
<u>2014</u>																
QTR.I	198	43	3	244	63	29	4	96	--	--	--	--	261	72	7	340
QTR.II	218	61	6	285	60	32	1	93	2	2	--	4	280	95	7	382
QTR.III	240	55	5	300	25	18	2	45	2	1	--	3	267	74	7	348

SOURCE: Department of Statistics, Bulletin of Construction Statistics and unpublished data.

Table 8.7 Construction: Permits Issued-Value

(B\$'000)

Period	NEW PROVIDENCE				GRAND BAHAMA				OTHER FAMILY ISLANDS				THE BAHAMAS			
	Residential	Commercial & Industrial	Public	TOTAL	Residential	Commercial & Industrial	Public	TOTAL	Residential	Commercial & Industrial	Public	TOTAL	Residential	Commercial & Industrial	Public	TOTAL
2004	258,122	126,801	7,969	392,891	85,115	38,938	207	124,261	10,987	12,278	--	23,265	354,224	178,018	8,176	540,418
2005	301,476	50,841	17,051	369,368	78,963	23,695	20	102,678	21,752	38,625	--	60,378	402,191	113,161	17,071	532,424
2006	446,992	172,620	5,107	624,719	95,491	41,066	1,350	137,907	37,373	3,892	--	41,265	579,856	217,578	6,457	803,891
2007	360,590	127,521	3,517	491,628	125,100	56,986	134	182,220	23,011	5,105	--	28,116	508,701	189,612	3,651	701,964
2008	386,979	204,666	347	591,992	81,440	66,860	2,608	150,908	45,624	18,189	60	63,873	514,043	289,715	3,015	806,773
2009	328,451	118,102	182,821	629,374	53,081	25,921	1,243	80,245	71,021	12,084	--	83,105	381,532	144,023	184,064	709,619
2010	272,472	89,707	53,641	415,820	39,394	90,942	18,083	148,419	8,366	2,114	--	10,480	320,232	182,763	71,724	574,719
2011	286,332	1,454,151	12,054	1,752,537	34,051	29,024	2,575	65,650	17,867	25,482	2,575	45,924	338,250	1,508,657	17,204	1,864,111
2012	263,954	188,059	5,450	457,463	24,487	126,239	398	151,124	18,492	58,930	29,897	107,319	306,933	373,228	35,745	715,906
2013	228,309	152,159	21,746	402,214	23,565	41,063	756	65,384	53	4,558	--	4,611	251,927	197,780	22,502	472,209
2010																
QTR. I	60,701	6,655	16,372	83,728	14,840	6,495	16,029	37,364	700	202	--	902	76,241	13,352	32,401	121,994
QTR. II	78,837	31,709	1,519	112,065	12,282	6,511	331	19,124	3,193	65	--	3,258	94,312	38,285	1,850	134,447
QTR. III	62,112	20,548	31,050	113,710	6,385	71,305	1,688	79,378	4,022	970	--	4,992	72,519	92,823	32,738	198,080
QTR. IV	70,822	30,795	4,700	106,317	5,887	6,631	35	12,553	451	877	--	1,328	77,160	38,303	4,735	120,198
2011																
QTR. I	88,849	12,052	958	101,859	6,939	15,534	652	23,125	6,871	3,493	652	11,016	102,659	31,079	2,262	136,000
QTR. II	77,673	1,347,750	6,316	1,431,739	8,566	3,257	--	11,823	6,140	865	--	7,005	92,379	1,351,872	6,316	1,450,567
QTR. III	66,691	10,914	3,470	81,075	12,015	3,221	--	15,236	3,813	4,079	--	7,892	82,519	18,214	3,470	104,203
QTR. IV	53,119	83,435	1,310	137,864	6,531	7,012	1,923	15,466	1,043	17,045	1,923	20,011	60,693	107,492	5,156	173,341
2012																
QTR. I	54,117	20,417	2,715	77,249	4,468	12,343	8	16,819	7,157	57,140	14,980	79,277	65,742	89,900	17,703	173,345
QTR. II	65,815	40,027	1,897	107,739	6,730	5,951	--	12,681	4,182	921	--	5,103	76,727	46,899	1,897	125,523
QTR. III	71,633	57,892	64	129,589	5,739	37,651	390	43,780	3,870	216	14,900	18,986	81,242	95,759	15,354	192,355
QTR. IV	72,389	69,723	774	142,886	7,550	70,294	--	77,844	3,283	653	17	3,953	83,222	140,670	791	224,683
2013																
QTR. I	66,838	19,296	11,304	97,438	4,655	17,954	--	22,609	53	138	--	191	71,546	37,388	11,304	120,238
QTR. II	49,020	22,267	1,925	73,212	4,872	4,119	756	9,747	--	2,045	--	2,045	53,892	28,431	2,681	85,004
QTR. III	66,592	45,712	5,722	118,026	9,162	4,418	--	13,580	--	2,375	--	2,375	75,754	52,505	5,722	133,981
QTR. IV	45,859	64,884	2,795	113,538	4,876	14,572	--	19,448	--	--	--	--	50,735	79,456	2,795	132,986
2014																
QTR. I	72,068	25,558	251	97,877	5,477	6,434	19	11,929	--	--	--	--	77,545	31,992	270	109,806
QTR. II	56,252	18,316	8,616	83,184	6,717	14,372	75	21,164	1,547	1,316	--	2,863	64,516	34,005	8,691	107,211
QTR. III	105,439	60,346	15,721	181,506	2,729	1,088	206	4,023	581	10	--	591	108,749	61,444	15,927	186,120

SOURCE: Department of Statistics, Bulletin of Construction Statistics and unpublished data.

Table 8.8 Construction: Starts-Number

	NEW PROVIDENCE				GRAND BAHAMA				THE BAHAMAS			
	Residential	Commercial & Industrial	Public	TOTAL	Residential	Commercial & Industrial	Public	TOTAL	Residential	Commercial & Industrial	Public	TOTAL
2004	730	45	3	778	401	43	2	446	1,131	88	5	1,224
2005	890	55	--	945	373	56	--	429	1,263	111	--	1,374
2006	1,101	66	3	1,170	295	28	--	323	1,396	94	3	1,493
2007	762	54	1	817	289	31	2	322	1,051	85	3	1,139
2008	737	85	--	822	302	23	1	326	1,039	108	1	1,148
2009	531	44	1	576	210	17	3	230	741	61	4	806
2010	356	33	1	390	119	31	2	152	475	64	3	542
2011	381	38	1	420	135	28	1	164	516	66	2	584
2012	331	34	--	365	78	24	--	102	409	58	--	467
2013	279	45	1	325	59	21	--	80	338	66	1	405
<u>2010</u>												
QTR.I	118	6	1	125	38	8	1	47	156	14	2	172
QTR.II	79	8	--	87	30	7	--	37	109	15	--	124
QTR.III	89	9	--	98	31	12	1	44	120	21	1	142
QTR.IV	70	10	--	80	20	4	--	24	90	14	--	104
<u>2011</u>												
QTR.I	108	10	1	119	27	12	--	39	135	22	1	158
QTR.II	96	11	--	107	38	6	--	44	134	17	--	151
QTR.III	89	13	--	102	43	3	--	46	132	16	--	148
QTR.IV	88	4	--	92	27	7	1	35	115	11	1	127
<u>2012</u>												
QTR.I	118	10	--	128	28	3	--	31	146	13	--	159
QTR.II	78	9	--	87	14	5	--	19	92	14	--	106
QTR.III	72	7	--	79	19	11	--	30	91	18	--	109
QTR.IV	63	8	--	71	17	5	--	22	80	13	--	93
<u>2013</u>												
QTR.I	71	11	--	82	15	6	--	21	86	17	--	103
QTR.II	60	5	--	65	16	6	--	22	76	11	--	87
QTR.III	65	17	--	82	11	4	--	15	76	21	--	97
QTR.IV	83	12	1	96	17	5	--	22	100	17	1	118
<u>2014</u>												
QTR.I	96	11	--	107	23	12	1	36	119	23	1	143
QTR.II	68	5	--	73	60	32	1	93	128	37	--	165
QTR.III	71	9	1	81	17	8	--	25	88	17	--	105

SOURCE: Department of Statistics, Bulletin of Construction Statistics and unpublished data.

NOTE: The column "Total" under Bahamas excludes data on other Family Islands.

Table 8.9 Construction: Starts-Value

(B\$'000)

	NEW PROVIDENCE				GRAND BAHAMA				THE BAHAMAS			
	Residential	Commercial & Industrial	Public	TOTAL	Residential	Commercial & Industrial	Public	TOTAL	Residential	Commercial & Industrial	Public	TOTAL
2004	96,900	12,115	4,123	113,138	54,194	7,156	115	61,465	151,093	19,271	4,238	174,602
2005	129,035	25,457	--	154,492	44,729	9,685	--	54,414	173,764	35,142	--	208,906
2006	159,885	27,807	2,810	190,502	47,166	11,349	--	58,715	207,051	39,156	3,010	249,217
2007	140,155	18,720	2,500	161,375	49,991	9,184	2,825	62,000	190,146	27,904	5,325	223,375
2008	255,874	73,340	--	329,214	49,720	20,701	--	70,421	305,594	94,041	--	399,635
2009	125,946	17,229	180,000	323,175	32,659	4,977	111	37,747	158,606	22,206	180,111	360,923
2010	96,091	12,569	800	109,460	19,916	7,184	17,688	44,788	116,007	19,753	18,488	154,248
2011	84,065	32,460	1,141	117,666	18,861	9,687	1,250	29,798	102,926	42,147	2,391	147,464
2012	83,659	17,014	--	100,673	11,893	4,078	--	15,971	95,552	21,092	--	116,644
2013	74,251	50,990	850	126,091	11,718	2,425	--	14,143	85,969	53,415	850	140,234
2010												
QTR.I	31,538	2,668	800	35,006	6,161	2,835	16,000	24,996	37,699	5,503	16,800	60,002
QTR.II	19,172	2,797	--	21,969	5,054	1,720	--	6,774	24,226	4,517	--	28,743
QTR.III	22,584	4,263	--	26,847	4,741	2,254	1,688	8,683	27,325	6,517	1,688	35,530
QTR.IV	22,797	2,841	--	25,638	3,960	375	--	4,335	26,757	3,216	--	29,973
2011												
QTR.I	19,054	18,216	1,141	38,411	3,709	3,023	--	6,732	22,763	21,239	1,141	45,143
QTR.II	27,768	3,792	--	31,560	6,499	592	--	7,091	34,267	4,384	--	38,651
QTR.III	23,020	9,260	--	32,280	5,204	177	--	5,381	28,224	9,437	--	37,661
QTR.IV	14,223	1,192	--	15,415	3,449	5,895	1,250	10,594	17,672	7,087	1,250	26,009
2012												
QTR.I	27,200	6,813	--	34,013	3,541	170	--	3,711	30,741	6,983	--	37,724
QTR.II	18,722	3,538	--	22,260	1,692	1,197	--	2,889	20,414	4,735	--	25,149
QTR.III	18,160	3,385	--	21,545	3,670	2,008	--	5,678	21,830	5,393	--	27,223
QTR.IV	19,577	3,278	--	22,855	2,990	703	--	3,693	22,567	3,981	--	26,548
2013												
QTR.I	16,111	5,354	--	21,465	3,266	1,267	--	4,533	19,377	6,621	--	25,998
QTR.II	17,301	2,710	--	20,011	3,238	181	--	3,419	20,539	2,891	--	23,430
QTR.III	15,770	35,536	--	51,306	2,250	678	--	2,928	18,020	36,214	--	54,234
QTR.IV	25,069	7,390	850	33,309	2,964	299	--	3,263	28,033	7,689	850	36,572
2014												
QTR.I	32,408	12,473	--	44,881	3,421	4,091	5	7,516	35,829	16,564	5	52,397
QTR.II	15,174	768	--	15,943	6,717	14,372	75	21,164	21,891	15,140	75	37,107
QTR.III	17,165	4,527	111	21,803	3,361	22	--	3,383	20,526	4,549	--	25,075

SOURCE: Department of Statistics, Bulletin of Construction Statistics and unpublished data.

NOTE: The column "Total" under The Bahamas excludes data on other Family Islands.

Table 8.10 Construction: Completions-Number

Period	NEW PROVIDENCE				GRAND BAHAMA				THE BAHAMAS			
	Residential	Commercial & Industrial	Public	TOTAL	Residential	Commercial & Industrial	Public	TOTAL	Residential	Commercial & Industrial	Public	TOTAL
2004	911	98	1	1,010	414	79	--	493	1,325	177	1	1,503
2005	1,126	77	3	1,206	382	77	1	460	1,508	154	4	1,666
2006	1,234	87	2	1,323	471	70	2	543	1,705	157	4	1,866
2007	1,135	94	1	1,230	480	70	7	557	1,615	164	8	1,787
2008	1,056	91	--	1,147	491	87	4	582	1,547	178	4	1,729
2009	770	74	2	846	431	67	2	500	1,201	141	4	1,346
2010	606	109	1	716	331	87	5	423	937	196	6	1,139
2011	524	84	2	610	168	77	2	247	692	161	4	857
2012	465	119	1	585	155	64	3	222	620	183	4	807
2013	418	109	3	530	126	52	1	179	544	161	4	709
<u>2010</u>												
QTR.I	134	31	--	165	87	19	1	107	221	50	1	272
QTR.II	130	22	--	152	92	25	2	119	222	47	2	271
QTR.III	174	24	--	198	65	20	2	87	239	44	2	285
QTR.IV	168	32	1	201	87	23	--	110	255	55	1	311
<u>2011</u>												
QTR.I	123	24	1	148	33	22	1	56	156	46	2	204
QTR.II	120	26	--	146	58	13	--	71	178	39	--	217
QTR.III	121	14	1	136	30	14	--	44	151	28	1	180
QTR.IV	160	20	--	180	47	28	1	76	207	48	1	256
<u>2012</u>												
QTR.I	107	32	--	139	49	12	2	63	156	44	2	202
QTR.II	101	20	--	121	45	12	1	58	146	32	1	179
QTR.III	120	30	--	150	35	20	--	55	155	50	--	205
QTR.IV	137	37	1	175	26	20	--	46	163	57	1	221
<u>2013</u>												
QTR.I	95	24	--	119	46	12	--	58	141	36	--	177
QTR.II	103	23	1	127	29	15	--	44	132	38	1	171
QTR.III	87	28	--	115	17	8	--	25	104	36	--	140
QTR.IV	133	34	2	169	34	17	1	52	167	51	3	221
<u>2014</u>												
QTR.I	79	23	--	102	34	12	--	46	113	35	--	148
QTR.II	74	31	1	106	26	16	--	42	100	47	1	148
QTR.III	92	13	--	105	22	8	--	30	114	21	--	135

SOURCE: Department of Statistics, Bulletin of Construction Statistics and unpublished data.

NOTE: The column "Total" under Bahamas excludes data on other Family Islands.

Table 8.11 Construction: Completions-Value

(B\$'000)

	NEW PROVIDENCE				GRAND BAHAMA				THE BAHAMAS			
	Residential	Commercial & Industrial	Public	TOTAL	Residential	Commercial & Industrial	Public	TOTAL	Residential	Commercial & Industrial	Public	TOTAL
2004	144,983	37,260	24	182,266	48,480	39,152	--	87,632	193,463	76,412	24	269,898
2005	178,079	77,905	2,588	258,573	47,180	7,774	5	54,960	225,260	85,680	2,593	313,532
2006	166,666	28,143	2,670	197,480	54,485	21,600	200	76,285	221,151	49,743	2,870	273,764
2007	190,755	40,040	2,500	233,295	60,263	29,322	759	90,344	251,018	69,362	3,259	323,639
2008	282,650	48,732	--	331,382	73,556	19,190	3,021	95,766	356,206	67,922	3,021	427,148
2009	189,085	36,351	118	225,554	56,380	14,963	125	71,468	245,465	51,314	243	297,022
2010	170,072	105,343	1,458	276,873	39,402	20,993	355	60,750	209,474	126,336	1,813	337,623
2011	146,174	73,343	151,400	370,917	28,881	100,531	247	129,659	175,055	173,874	151,647	500,576
2012	128,762	73,900	39	202,701	24,527	86,864	3,018	114,409	153,289	160,764	3,057	317,110
2013	110,899	69,770	1,252	181,921	25,656	8,295	756	34,707	136,555	78,065	2,008	216,628
2010												
QTR.I	34,496	16,635	--	51,131	8,437	3,809	18	12,264	42,933	20,444	18	63,395
QTR.II	38,018	19,657	--	57,675	8,044	1,690	29	9,763	46,062	21,347	29	67,438
QTR.III	48,840	17,185	--	66,025	10,698	6,660	308	17,666	59,538	23,845	308	83,691
QTR.IV	48,718	51,866	1,458	102,042	12,223	8,834	--	21,057	60,941	60,700	1,458	123,099
2011												
QTR.I	36,903	14,914	150,000	201,817	5,306	46,120	35	51,461	42,209	61,034	150,035	253,278
QTR.II	39,179	38,242	--	77,421	12,137	25,884	--	38,021	51,316	64,126	--	115,442
QTR.III	28,407	3,707	1,400	33,514	3,360	25,825	--	29,185	31,767	29,532	1,400	62,699
QTR.IV	41,685	16,480	--	58,165	8,078	2,702	212	10,992	49,763	19,182	212	69,157
2012												
QTR.I	26,737	23,287	--	50,024	5,935	2,481	1,768	10,184	32,672	25,768	1,768	60,208
QTR.II	24,669	5,371	--	30,040	6,017	4,589	1,250	11,856	30,686	9,960	1,250	41,896
QTR.III	45,192	24,087	--	69,279	7,337	3,762	--	11,099	52,529	27,849	--	80,378
QTR.IV	32,164	21,155	39	53,358	5,238	76,032	--	81,270	37,402	97,187	39	134,628
2013												
QTR.I	21,842	23,333	--	45,175	12,509	2,055	--	14,564	34,351	25,388	--	59,739
QTR.II	36,465	7,191	556	44,212	4,436	2,375	--	6,811	40,901	9,566	556	51,023
QTR.III	20,450	19,413	--	39,863	2,914	2,632	--	5,546	23,364	22,045	--	45,409
QTR.IV	32,142	19,833	696	52,671	5,797	1,233	756	7,786	37,939	21,066	1,452	60,457
2014												
QTR.I	18,176	5,582	--	23,758	6,403	1,293	--	7,696	24,579	6,875	--	31,454
QTR.II	19,472	13,678	1,200	34,350	3,929	1,147	--	5,076	23,401	14,825	1,200	39,426
QTR.III	33,814	5,201	--	39,015	3,425	1,885	--	5,310	37,239	7,086	--	44,325

SOURCE: Department of Statistics, Bulletin of Construction Statistics and unpublished data.

NOTE: The column "Total" under Bahamas excludes data on other Family Islands.

Table 8.12 Residential Mortgage Commitments: No. and Value¹

(Num./B\$'000)

Period	NEW CONSTRUCTION				EXISTING DWELLINGS				REHABILITATION & ADDITIONS				T O T A L			
	Single Dwellings		Duplex and Row		Single Dwellings		Duplex and Row		Single Dwellings		Duplex and Row		Single Dwellings		Duplex and Row	
	Num.	Val.	Num.	Val.	Num.	Val.	Num.	Val.	Num.	Val.	Num.	Val.	Num.	Val.	Num.	Val.
2005	1,428	162,099	233	32,235	624	59,431	111	14,762	140	16,898	28	3,238	2,192	238,428	372	50,235
2006	1,137	136,926	203	28,837	525	66,642	203	33,173	37	2,915	22	3,284	1,699	206,483	428	65,294
2007	684	78,742	252	38,375	677	83,607	171	31,014	24	2,450	5	582	1,385	164,799	428	69,971
2008	958	136,193	271	49,201	955	116,219	255	40,288	40	5,988	17	4,204	1,953	258,400	543	93,693
2009	879	116,753	230	43,556	776	103,889	169	31,334	52	12,423	12	2,355	1,707	233,065	411	77,245
2010	773	86,526	186	32,689	638	90,608	104	17,377	105	8,538	14	1,204	1,516	185,672	304	51,270
2011	571	75,241	185	24,943	764	107,477	156	21,466	111	5,961	18	2,948	1,446	188,679	359	49,357
2012	306	43,153	99	14,343	410	66,807	98	17,227	61	13,796	36	17,378	777	123,756	233	48,948
2013	323	49,702	82	14,258	509	61,048	110	15,358	95	4,500	23	24,014	927	115,250	215	53,630
2014	298	48,595	52	9,167	486	58,341	110	14,378	81	3,958	18	7,459	865	110,894	180	31,004
<u>2011</u>																
QTR. I	149	18,523	45	5,838	195	26,912	39	5,825	22	662	4	543	366	46,097	88	12,206
QTR. II	118	17,774	50	7,425	234	35,475	29	4,181	29	1,811	5	827	381	55,060	84	12,433
QTR. III	193	24,992	54	6,405	176	27,842	49	6,614	17	1,578	3	449	386	54,412	106	13,468
QTR. IV	111	13,952	36	5,275	159	17,248	39	4,846	43	1,910	6	1,129	313	33,110	81	11,250
<u>2012</u>																
QTR. I	87	13,483	25	4,011	81	12,231	37	6,799	9	1,000	3	472	177	26,714	65	11,282
QTR. II	92	14,952	26	3,902	117	19,606	22	3,336	23	6,417	18	5,484	232	40,975	66	12,722
QTR. III	68	8,704	25	2,945	114	21,847	19	3,863	14	6,250	8	6,227	196	36,801	52	13,035
QTR. IV	59	6,014	23	3,485	98	13,123	20	3,229	15	129	7	5,195	172	19,266	50	11,909
<u>2013</u>																
QTR. I	63	9,004	18	2,662	112	15,042	21	2,793	26	1,761	8	9,134	201	25,807	47	14,589
QTR. II	83	9,916	22	3,772	131	17,269	31	5,400	26	944	6	6,076	240	28,129	59	15,248
QTR. III	68	15,165	24	4,030	130	14,142	31	3,385	28	1,278	5	5,426	226	30,585	60	12,841
QTR. IV	109	15,617	18	3,794	136	14,595	27	3,780	15	517	4	3,378	260	30,729	49	10,952
<u>2014</u>																
QTR. I	112	22,372	16	2,387	137	16,944	25	3,611	26	1,407	5	2,459	275	40,723	46	8,457
QTR. II	69	11,424	11	2,269	113	14,378	18	3,236	21	1,713	5	2,628	203	27,515	34	8,133
QTR. III	64	8,270	16	2,804	121	12,721	34	3,850	17	342	4	1,501	202	21,333	54	8,155
QTR. IV	53	6,529	9	1,707	115	14,298	33	3,681	17	496	4	871	185	21,323	46	6,259

SOURCE: Quarterly Reports from Insurance Companies, Other Local Financial Institutions, Commercial Banks and The Bahamas Mortgage Corporation.

¹See note to table

Table 8.13 Commercial Mortgage Commitments: No. and Value¹

(Num./B\$'000)

Period	NEW CONSTRUCTION		EXISTING STRUCTURES		REHABILITATION AND ADDITIONS		TOTAL	
	Num.	Val.	Num.	Val.	Num.	Val.	Num.	Val.
2005	41	12,743	45	27,112	13	1,899	99	41,754
2006	51	8,353	113	40,542	1	8	165	48,903
2007	79	12,798	108	32,603	7	276	194	45,677
2008	123	28,802	133	42,635	7	1,884	263	73,321
2009	39	8,905	69	30,167	--	--	108	39,072
2010	7	1,505	4	1,906	--	--	11	3,411
2011	14	2,295	4	1,013	--	--	18	3,308
2012	6	2,063	2	3,148	--	--	8	5,211
2013	3	417	1	138	--	--	4	555
2014	2	825	2	445	1	2,342	5	3,612
<u>2011</u>								
QTR. I	6	1,011	--	--	--	--	6	1,011
QTR. II	6	914	2	805	--	--	8	1,719
QTR. III	1	239	--	--	--	--	1	239
QTR. IV	1	131	2	208	--	--	3	339
<u>2012</u>								
QTR. I	2	151	--	--	--	--	2	151
QTR. II	1	761	1	798	--	--	2	1,559
QTR. III	1	722	--	--	--	--	1	722
QTR. IV	2	429	1	2,350	--	--	3	2,779
<u>2013</u>								
QTR. I	2	212	1	138	--	--	3	350
QTR. II	1	205	--	--	--	--	1	205
QTR. III	--	--	--	--	--	--	--	--
QTR. IV	--	--	--	--	--	--	--	--
<u>2014</u>								
QTR. I	--	--	--	--	1	2,342	1	2,342
QTR. II	1	325	--	--	--	--	1	325
QTR. III	--	--	1	70	--	--	1	70
QTR. IV	1	500	1	375	--	--	2	875

SOURCE: Quarterly Reports from Insurance Companies, Other Local Financial Institutions and Commercial Banks.

¹See note to table

Table 8.14 Residential Mortgage: Distribution By Institutions (% share)

Period	INSURANCE COMPANIES			DOMESTIC BANKS			BAHAMAS MORTGAGE CORPORATION			TOTAL (%)
	New Construction	Existing Structures	Rehabilitation & Additions	New Construction	Existing Structures	Rehabilitation & Additions	New Construction	Existing Structures	Rehabilitation & Additions	
2005	1.4	10.9	42.2	90.2	87.8	57.7	8.4	1.3	0.1	100.0
2006	1.3	9.7	37.7	89.4	89.2	61.9	9.3	1.1	0.4	100.0
2007	1.1	9.1	34.7	90.9	89.8	64.9	8.0	1.1	0.4	100.0
2008	1.3	7.7	30.3	90.7	91.4	69.4	8.0	0.9	0.3	100.0
2009	1.3	8.9	11.5	88.4	90.4	88.0	10.3	0.7	0.5	100.0
2010	1.3	8.6	16.8	88.3	90.6	83.2	10.4	0.8	--	100.0
2011	1.3	8.4	17.7	86.9	91.5	82.3	11.8	0.1	--	100.0
2012	1.2	8.1	19.7	86.9	91.8	80.3	11.9	0.1	--	100.0
2013	1.3	7.9	18.7	86.5	92.0	81.3	12.2	0.1	--	100.0
2014	1.2	8.0	19.2	86.2	91.9	80.8	12.6	0.1	--	100.0
<u>2011</u>										
QTR. I	1.3	8.6	17.1	88.4	90.6	82.9	10.3	0.8	--	100.0
QTR. II	1.3	8.4	17.4	88.3	90.8	82.6	10.4	0.8	--	100.0
QTR. III	1.3	8.4	17.7	86.8	91.5	82.3	11.9	0.1	--	100.0
QTR. IV	1.3	8.4	17.7	86.9	91.5	82.3	11.8	0.1	--	100.0
<u>2012</u>										
QTR. I	1.3	8.4	18.0	86.9	91.5	82.0	11.8	0.1	--	100.0
QTR. II	1.2	8.3	18.7	87.0	91.6	81.3	11.8	0.1	--	100.0
QTR. III	1.2	8.2	18.9	86.9	91.7	81.1	11.9	0.1	--	100.0
QTR. IV	1.2	8.1	19.7	86.9	91.8	80.3	11.9	0.1	--	100.0
<u>2013</u>										
QTR. I	1.2	8.1	20.2	86.9	91.8	79.8	11.9	0.1	--	100.0
QTR. II	1.2	8.1	20.2	86.9	91.8	79.8	11.9	0.1	--	100.0
QTR. III	1.2	8.0	19.2	86.9	91.9	80.8	11.9	0.1	--	100.0
QTR. IV	1.3	7.9	18.7	86.5	92.0	81.3	12.2	0.1	--	100.0
<u>2014</u>										
QTR. I	1.3	7.9	19.2	86.4	92.0	80.8	12.3	0.1	--	100.0
QTR. II	1.2	7.9	19.2	86.4	92.0	80.8	12.4	0.1	--	100.0
QTR. III	1.2	7.9	18.8	86.3	92.0	81.2	12.5	0.1	--	100.0
QTR. IV	1.2	8.0	19.2	86.2	91.9	80.8	12.6	0.1	--	100.0

SOURCE: Quarterly Reports from Insurance Companies, Other Local Financial Institutions, Commercial Banks and The Bahamas Mortgage Corporation.

Table 8.15 Commercial Mortgage: Distribution By Institutions (% share)

Period	INSURANCE COMPANIES			DOMESTIC BANKS			TOTAL (%)
	New Construction	Existing Structures	Rehabilitation & Additions	New Construction	Existing Structures	Rehabilitation & Additions	
2005	10.7	33.7	72.0	89.3	66.3	28.0	100.0
2006	8.9	28.7	56.4	91.1	71.3	43.6	100.0
2007	7.5	29.0	56.0	92.5	71.0	44.0	100.0
2008	6.3	26.7	72.7	93.7	73.3	27.3	100.0
2009	5.8	28.2	51.8	94.2	71.8	48.2	100.0
2010	5.7	27.4	50.9	94.3	72.6	49.1	100.0
2011	5.7	30.1	51.8	94.3	69.9	48.2	100.0
2012	5.4	27.7	61.2	94.6	72.3	38.8	100.0
2013	9.0	24.8	62.6	91.0	75.2	37.4	100.0
2014	8.9	30.3	45.0	91.1	69.7	55.0	100.0
<u>2011</u>							
QTR. I	6.6	27.6	46.4	93.4	72.4	53.6	100.0
QTR. II	5.8	27.7	49.6	94.2	72.3	50.4	100.0
QTR. III	5.9	28.4	50.3	94.1	71.6	49.7	100.0
QTR. IV	5.7	30.1	51.8	94.3	69.9	48.2	100.0
<u>2012</u>							
QTR. I	5.6	29.2	52.7	94.4	70.8	47.3	100.0
QTR. II	5.7	25.3	62.9	94.3	74.7	37.1	100.0
QTR. III	5.6	25.2	61.5	94.4	74.8	38.5	100.0
QTR. IV	5.4	27.7	61.2	94.6	72.3	38.8	100.0
<u>2013</u>							
QTR. I	5.5	29.7	61.1	94.5	70.3	38.9	100.0
QTR. II	5.6	26.4	61.1	94.4	73.6	38.9	100.0
QTR. III	5.7	24.7	60.5	94.3	75.3	39.5	100.0
QTR. IV	9.0	24.8	62.6	91.0	75.2	37.4	100.0
<u>2014</u>							
QTR. I	9.0	26.0	48.0	91.0	74.0	52.0	100.0
QTR. II	9.0	26.9	47.8	91.0	73.1	52.2	100.0
QTR. III	8.3	26.0	48.0	91.7	74.0	52.0	100.0
QTR. IV	8.9	30.3	45.0	91.1	69.7	55.0	100.0

SOURCE: Quarterly Reports from Insurance Companies, Other Local Financial Institutions, Commercial Banks and The Bahamas Mortgage Corporation.

Table 8.16 Commercial and Residential Mortgages: Selected Indicators

Period	Total Mortgages Outstanding (B\$ Millions)							Mortgage Loan Disbursements (B\$ Millions)		Average Loan Value/(Cost) Ratio* (%)		Average Interest Rate (%)		Average Monthly Payment (B\$)	
	COMMERCIAL			RESIDENTIAL				Comm.	Res.	Comm.	Res.	Comm.	Res.	Comm.	Res.
	Domestic Banks	Insurance Companies	TOTAL	Domestic Banks	Insurance Companies	Other	TOTAL								
2005	144.5	39.9	184.4	1,736.7	145.6	111.2	1,975.0	41.5	454.8	68.9	75.8	9.2	8.4	4,292	1,147
2006	177.2	38.1	215.3	2,022.7	148.5	125.5	2,296.7	64.8	543.1	74.2	79.4	8.9	8.3	3,866	1,020
2007	192.5	37.2	229.7	2,313.8	151.7	138.4	2,603.8	47.4	496.6	71.6	80.6	9.0	8.6	4,103	1,295
2008	182.1	35.3	217.4	2,523.7	156.2	149.2	2,829.1	59.6	545.0	67.5	80.0	8.6	8.5	6,069	1,096
2009	182.7	34.8	217.5	2,651.7	159.5	155.5	2,966.7	45.6	396.4	69.9	79.9	8.8	8.4	7,902	1,113
2010	176.7	33.9	210.6	2,672.0	161.2	156.0	2,989.2	36.2	303.1	67.1	80.1	8.9	8.4	3,597	1,215
2011	161.8	33.2	195.0	2,713.8	160.8	167.2	3,041.8	20.9	286.8	71.1	82.1	8.4	8.2	2,791	1,134
2012	167.6	33.1	200.7	2,751.5	160.2	167.2	3,078.9	11.7	270.0	65.6	80.9	8.6	8.2	2,045	1,187
2013	173.9	36.1	210.0	2,771.5	159.7	167.2	3,098.4	6.7	236.3	62.0	81.1	8.3	8.1	2,099	1,023
2014	158.0	35.6	193.6	2,748.3	160.7	167.2	3,076.2	21.4	197.5	61.1	80.5	8.6	8.0	3,227	1,323
<u>2011</u>															
QTR. I	181.7	35.2	216.9	2,692.6	161.5	156.0	3,010.1	3.5	74.2	67.9	84.4	8.7	8.4	2,395	1,099
QTR. II	171.5	33.4	204.9	2,702.2	161.4	156.0	3,019.6	7.8	72.7	73.2	83.0	8.2	8.2	4,506	1,169
QTR. III	165.4	33.3	198.7	2,708.1	160.4	167.2	3,035.7	3.6	73.8	67.4	79.6	8.4	8.2	2,161	1,183
QTR. IV	161.8	33.2	195.0	2,713.8	160.8	167.2	3,041.8	6.0	66.1	76.0	81.2	8.2	8.1	2,102	1,085
<u>2012</u>															
QTR. I	164.4	33.3	197.7	2,714.5	160.7	167.2	3,042.4	2.1	64.3	73.3	80.8	8.8	8.1	1,893	1,120
QTR. II	173.0	33.2	206.2	2,726.4	159.9	167.2	3,053.5	3.6	65.0	73.4	80.8	8.8	8.2	1,979	1,055
QTR. III	174.6	33.1	207.7	2,740.9	159.4	167.2	3,067.5	2.2	84.7	58.1	81.0	8.4	8.2	2,241	1,447
QTR. IV	167.6	33.1	200.7	2,751.5	160.2	167.2	3,078.9	3.8	56.0	57.7	80.9	8.4	8.2	2,067	1,124
<u>2013</u>															
QTR. I	157.8	33.0	190.8	2,760.4	159.7	167.2	3,087.3	2.1	50.6	62.8	80.8	8.2	8.2	2,081	1,004
QTR. II	166.4	32.8	199.2	2,765.4	159.3	167.2	3,091.9	1.6	67.6	63.0	80.9	8.1	8.0	2,039	1,040
QTR. III	170.5	32.7	203.2	2,779.7	159.3	167.2	3,106.2	1.6	68.7	64.0	81.5	8.2	8.1	2,113	1,097
QTR. IV	173.9	36.1	210.0	2,771.5	159.7	167.2	3,098.4	1.4	49.4	58.0	81.0	8.5	8.1	2,162	949
<u>2014</u>															
QTR. I	173.5	36.0	209.5	2,766.8	160.2	167.2	3,094.2	7.9	51.5	58.0	80.4	8.5	7.9	2,744	1,116
QTR. II	168.3	35.8	204.1	2,759.5	160.1	167.2	3,086.8	3.4	44.7	58.7	80.9	8.8	8.1	1,942	1,392
QTR. III	178.1	35.7	213.8	2,757.4	159.6	167.2	3,084.2	7.6	51.0	67.0	80.4	8.8	8.0	2,379	1,305
QTR. IV	158.0	35.6	193.6	2,748.3	160.7	167.2	3,076.2	2.5	50.3	60.5	80.4	8.2	8.0	5,842	1,477

SOURCE: Quarterly Reports from Insurance Companies, Other Local Financial Institutions, Commercial Banks, and The Bahamas Mortgage Corporation

*See note to table

Table 8.17 Generation and Sale of Electricity
(All Bahamas)

(megawatt hours)

Period	Generated	UNITS SOLD			
		Domestic	Commercial & Industrial	Street Lighting	Total Sales
2004	1,909,662	779,002	867,911	9,535	1,656,448
2005	2,015,319	885,693	956,941	10,572	1,853,206
2006	2,050,620	816,577	912,619	11,463	1,740,659
2007	2,175,759	851,869	990,826	11,738	1,854,434
2008	2,181,282	847,892	1,033,291	11,966	1,893,149
2009	2,068,704	788,717	987,406	12,358	1,788,481
2010	1,937,191	764,535	1,094,078	20,331	1,878,944
2011	1,980,612	751,789	1,129,754	44,237	1,925,780
2012	1,827,118	683,769	1,046,709	47,470	1,777,949
2013	1,811,882	665,226	1,048,728	54,191	1,768,146
2014	1,779,821	794,152	1,004,592	10,273	1,809,017
<u>2010</u>					
QTR. I	485,472	201,364	268,681	3,160	473,205
QTR. II	422,083	154,462	248,711	3,177	406,350
QTR. III	446,262	166,541	259,419	3,188	429,148
QTR. IV	583,375	242,168	317,267	10,806	570,240
<u>2011</u>					
QTR. I	454,380	176,269	253,794	10,890	440,954
QTR. II	498,184	175,027	297,810	10,882	483,719
QTR. III	491,129	177,954	288,139	11,083	477,177
QTR. IV	536,919	222,538	290,011	11,381	523,930
<u>2012</u>					
QTR. I	444,845	166,100	254,553	11,729	432,382
QTR. II	410,107	142,401	245,172	11,779	399,352
QTR. III	449,874	168,606	255,023	11,842	435,472
QTR. IV	522,292	206,661	291,961	12,120	510,742
<u>2013</u>					
QTR. I	433,428	161,356	248,344	13,318	423,017
QTR. II	409,473	141,172	243,104	12,248	396,524
QTR. III	464,313	165,915	271,872	15,339	453,126
QTR. IV	504,667	196,784	285,408	13,287	495,478
<u>2014</u>					
QTR. I	434,657	190,690	247,139	2,185	440,014
QTR. II	404,407	180,100	229,072	2,465	411,638
QTR. III	446,486	195,001	259,358	2,968	457,327
QTR. IV	494,271	228,361	269,024	2,654	500,039

SOURCE: The Bahamas Electricity Corporation and The Freeport Power Company

NOTE: Since 1978, data on the generation and sale of electricity covers all Bahamas, with the exception of street lighting.
e = quarterly estimates

Table 8.18 Selected Economic Indicators

I N D I C A T O R	U N I T	2007	2008	2009	2010	2011	2012	2013	2014
Nonoil Exports (f.o.b.)	B\$000	502,487	554,551	491,903	460,472	510,814	507,919	573,903	n.a.
Nonoil Imports (c.i.f.)	B\$000	2,488,025	2,354,196	2,141,832	2,175,685	2,480,809	2,772,176	2,639,007	n.a.
Average Retail Price Index	Feb. 2010=100	93.10	97.44	99.33	100.66	103.89	105.95	106.31	107.66
Total Tourist Arrivals	('000)	4,601	4,394	4,645	5,255	5,588	5,940	6,151	6,320
Value of Construction Permits	B\$000	701,964	806,773	709,619	574,719	1,864,111	715,906	472,209	n.a.
Value of Construction Starts*	B\$000	223,375	399,635	360,923	154,248	147,464	116,644	140,234	n.a.
Value of Construction Completions*	B\$000	323,639	427,148	297,022	337,623	500,576	317,110	216,628	n.a.
Government Revenue (Calendar Year) ^P	B\$000	1,331,751	1,435,721	1,331,808	1,252,202	1,571,125	1,394,868	1,351,310	1,474,453
Government Revenue (Fiscal Year: Jul-Jun) ^P	B\$000	1,327,873	1,424,108	1,324,218	1,302,542	1,432,978	1,446,733	1,354,620	1,450,006
Government Expenditure (Calendar Year) ^P	B\$000	1,553,858	1,622,354	1,734,873	1,628,928	1,890,894	1,952,180	1,836,598	1,881,216
Government Expenditure (Fiscal Year: Jul-Jun) ^P	B\$000	1,487,375	1,574,954	1,685,528	1,642,071	1,803,654	1,897,376	1,900,766	1,811,812
Government (Direct Charge) ^P	B\$000	2,636,300	2,767,181	3,320,984	3,721,111	3,806,315	4,399,919	4,983,506	5,599,673
Average Treasury Bill Discount Rate	%	3.04	2.92	2.81	2.44	0.97	0.58	0.65	0.72
Money Supply (M1)	B\$000	1,300,255	1,274,515	1,283,574	1,335,162	1,434,810	1,574,870	1,641,184	1,996,261
Money Supply (M2)	B\$000	5,437,190	5,722,674	5,800,392	5,966,375	6,104,409	6,088,009	6,043,187	6,165,693
Money Supply (M3)	B\$000	5,637,263	5,924,026	6,032,287	6,191,027	6,310,385	6,303,668	6,317,161	6,390,524
Bank Credit (all currencies)	B\$000	7,434,297	7,909,113	8,039,664	8,448,087	8,536,911	8,684,956	8,949,901	8,864,088
Bank Deposits (all currencies)	B\$000	5,508,185	5,842,151	5,960,672	6,102,353	6,225,030	6,207,700	6,245,812	6,344,278

SOURCE: Data compiled from various tables in the Digest.

NOTE: * Excludes Family Islands' Statistics.

Table 8.18 Selected Economic Indicators

I N D I C A T O R	Unit	2012	2013				2014			
		QTR.IV	QTR.I	QTR.II	QTR.III	QTR.IV	QTR.I	QTR.II	QTR.III ^R	QTR.IV
Nonoil Exports (f.o.b.)	B\$000	128,708	113,396	154,420	162,725	143,362	122,522	127,437	n.a.	n.a.
Nonoil Imports (c.i.f.)	B\$000	678,643	621,868	670,848	620,024	726,266	653,982	692,436	n.a.	n.a.
Average Retail Price Index	Feb 2010=100	106.00	105.95	106.50	106.34	106.48	107.90	107.74	107.70	107.63
Total Tourist Arrivals ^R	(000)	1,493	1,745	1,479	1,325	1,601	1,759	1,556	1,385	1,620
Value of Construction Permits*	B\$000	224,683	120,238	85,004	133,981	132,986	109,808	107,211	186,120	n.a.
Value of Construction Starts*	B\$000	26,548	25,998	23,430	54,234	36,572	52,397	37,107	25,075	n.a.
Value of Construction Completions	B\$000	134,628	59,739	51,023	45,409	60,457	31,454	39,426	44,325	n.a.
Government Revenue	B\$000	367,977	342,123	347,702	305,282	356,203	391,244	397,277	316,469	369,463
Government Expenditure	B\$000	493,281	456,998	508,995	402,069	468,536	440,677	500,530	467,412	476,228
Government Debt (Direct Charge) ^P	B\$000	4,399,919	4,530,283	4,689,267	4,892,989	4,983,506	5,023,090	5,157,911	5,345,738	5,599,673
Average Treasury Bill Discount Rate	%	0.58	0.15	0.50	0.27	0.65	0.39	0.69	0.48	0.72
Money Supply (M1)	B\$000	1,574,870	1,590,925	1,653,492	1,639,237	1,641,184	1,654,706	1,706,586	1,768,809	1,996,261
Money Supply (M2)	B\$000	6,088,009	6,179,373	6,198,153	6,114,613	6,043,187	6,064,192	6,146,431	6,175,643	6,165,693
Money Supply (M3)	B\$000	6,303,668	6,428,729	6,455,728	6,429,927	6,317,161	6,336,538	6,417,799	6,440,032	6,390,524
Bank Credit (all currencies) ¹	B\$000	8,684,956	8,753,765	8,824,601	8,953,088	8,949,901	8,651,200	8,789,562	9,017,570	8,864,088
Bank Deposits (all currencies) ¹	B\$000	6,207,700	6,335,900	6,351,749	6,343,202	6,245,812	6,282,943	6,349,527	6,361,133	6,344,278

SOURCE: Data compiled from various tables in the Digest.

¹ See Notes to table

* Excludes Family Islands' Statistics.

NOTES TO TABLES

SECTION 1 MONETARY AUTHORITY

Table 1.1 Central Bank of The Bahamas: Assets

Balances With Foreign Banks: are deposits of the Central Bank held with foreign banks.

Foreign Securities: are holdings of short and long term debt instruments of foreign governments and supranational organizations which are reported at cost.

IMF Reserve Tranche: represents that part of The Bahamas' quota in the IMF which must be paid up in SDRs. Fluctuations may reflect valuation changes.

Special Drawing Rights (SDRs): are the unused portion of SDRs allocated by the IMF to its members in proportion to their quota. Members are free to convert these amounts into other currencies or they may hold them as part of their reserves.

Claims on Central Government: comprise holdings of the Central Government's treasury bills, bonds and advances from the Central Bank. These are recorded at cost.

According to The Central Bank of The Bahamas Act, the Bank's advances to the Government cannot exceed ten percent of the Government's average ordinary revenue or ten percent of the estimated ordinary revenue, whichever is less. The average ordinary revenue is the annual average of the ordinary revenue over the last three years for which audited accounts of revenue and expenditure of the Government have been laid before Parliament.

Table 1.2 Central Bank of The Bahamas: Liabilities

Currency in Circulation: is the total value of Bahamian dollar notes and coins issued to the public which are the liabilities of the Central Bank.

Demand Liabilities to Bankers: comprise the balances for commercial banks and other local financial institutions, part of which is held to satisfy the statutory reserve requirements vis-à-vis Bahamian dollar deposit liabilities and to facilitate cheque clearing requirements. These deposits are non interest bearing.

Deposit Liabilities to Others: include total balances held for the public corporations and international organizations such as the IMF.

Table 1.4 Central Bank of The Bahamas: Notes in Circulation

Sterling notes: were in circulation prior to the issuance of the Bahamian dollar in 1967. These are still redeemable at a rate of B£1 = B\$2.85714.

Table 1.5 Central Bank of The Bahamas: Coins in Circulation

Gold Coins: in circulation were placed into general circulation in the late 1960s by way of commercial banks and coin dealers. These are redeemable at face value.

SECTION 2 BANKING SYSTEM

As at November 2005, the Commercial Banks and the Other Local Financial Institutions' (OLFIs) data sets have been combined for reporting as the banking system.

Table 2.1 Financial Survey

This table is compiled from the combined balance sheets of the Central Bank, commercial banks, and other local financial institutions. Data coverage is in respect of all resident transactions, i.e., both Bahamian dollar and foreign currency transactions.

Net Foreign Assets: are foreign assets held by the banking system and the Central Bank less short term foreign liabilities of the banking system.

Domestic Credit to Government (net): is all claims on Central Government net of deposit liabilities held for Government.

Domestic Credit to Rest of Public Sector: represents all claims on public non-financial corporations and public financial institutions.

Currency in Active Circulation: is Bahamian dollar currency in the hands of the public i.e., the total currency liabilities of the Central Bank less banks' till cash and gold coins and sterling notes.

Demand Deposits for Commercial Banks and Other Local Financial Institutions: are adjusted to exclude nonresident demand deposits which are included in the net foreign assets positions of banks. Government's demand deposits are also excluded from the total.

Central Bank Demand Deposits: only include balances owing to the public corporations. Deposits of international agencies are included in other items (net).

Savings and Fixed Deposits: exclude amounts held to the account of nonresidents. It should also be noted that all deposits are adjusted for foreign currency balances which are included in the calculation of quasi money.

Foreign Currency Deposits: comprise all foreign currency deposits (demand, savings and fixed) of residents.

Other Items (net): include non-monetary liabilities less the non-monetary assets of the Central Bank and banks. The capital and reserves positions are a component of this category.

As at 1984, unearned interest is excluded from private sector credit and is included in other items (net).

Table 2.4 Factors Affecting Money Supply

This table is based on the Financial Survey, as it includes data for Central Bank, commercial banks and other local financial institutions. Brackets denote a contractionary impact on Money Supply (M1).

Table 2.5 Summary of Domestic Assets of the Banking System

Till Cash: is holdings of Bahamian dollar notes and coins in vault.

Treasury Bills: are recorded at cost.

Balance with Central Bank: See notes to Table 1.2.

Other Assets: include fixed assets such as land and building, furniture and other miscellaneous assets in Bahamian dollars only.

Table 2.6 Summary of Domestic Liabilities of the Banking System

Resident Deposits: include balances in both Bahamian dollars and foreign currency.

Other Demand, Savings and Fixed Deposits: include accounts of individuals, companies and public corporations. Also included are any demand and fixed deposits held for Central Government.

Due to Central Bank: represents Central Bank advances to and Bahamian dollar deposits held with commercial banks.

Capital and Surplus Accounts: include only paid-up capital, reserves, provisions and profit and loss accounts in Bahamian dollars.

Other Liabilities: include bills payable in The Bahamas, debentures issued in The Bahamas and other miscellaneous liabilities in Bahamian dollars.

Net Foreign Assets: are derived by netting out total domestic assets (in Bahamian dollars and foreign currencies) against total domestic liabilities (Bahamian dollars and foreign currencies). A negative figure, showing an excess of liabilities over assets, represents an inflow of foreign capital into the economy to finance a portion of the banks' domestic assets.

Table 2.7 Summary of Foreign Assets of the Banking System

Table 2.8 Summary of Foreign Liabilities of the Banking System

Included in external assets and liabilities are both Bahamian dollar and foreign currency claims on and liabilities due to the nonresident financial and nonfinancial sectors.

The significant decline in commercial banks claims on offshore financial institutions in 1989 reflects the departure of a bank from the system.

As at November 2006, the tables reflect a consolidation of the commercial banks and OLFIs data.

Table 2.9 Bank Deposits by Depositors (All Currencies)

Amounts represent non-financial deposits of the commercial banks and the other local financial institutions only. Collection of this data series, according to the existing seven categories, commenced in 1982 for the commercial banks and in 1988 for the other local financial institutions.

Other: includes deposits of charitable and non-profit organizations and pension funds.

Table 2.15 Commercial Banks: Overdrafts and Loans by Maturity

See notes to Table 2.16.

Table 2.16 Distribution of Bank Credit: All Currencies

Loans and advances are classified according to the main economic activity of the borrower. The report form for loans and advances was revised with effect from January 1982 in accordance with the U.N. International Standard Industrial Classification. Modifications were

made to highlight certain sectors and to maintain conformity with the previous data set. There are now fifteen categories compared with the previous eight, with the miscellaneous, tourism, manufacturing, and agriculture sectors as separate categories.

There is a break in the series on loans and advances to building and construction, real estate, the personal and miscellaneous categories and quarrying and manufacturing owing to numerous reclassifications that were made to ensure consistency between the past and existing series.

The totals on these tables differ from those on the banks' balance sheets due to the inclusion of unearned interest in the former. As at October 1994, unearned interest is no longer calculated for loans granted by banks.

Table 2.19 Summary of Bank Consumer Credit

These loans are of a personal nature and are repaid on an installment basis. The category home improvement includes land purchases for the years 1982-1987, and miscellaneous, commercial bank credit card debt. Also, see notes to Table 4.2.

Beginning October 1994, banks have disaggregated loans previously granted on a demand basis from 'add-on' loans. These amounts were also new consumer loans granted subsequent to the directive of the Central Bank's guideline that all loans, after October 1, 1994, be extended using the simple interest method of interest calculation.

Demand and add-on loans which were previously reported separately has as of August 2006 been combined to provide more concise information on consumer lending for various categories.

Table 2.23 Summary of Bank Liquidity

A. Primary Reserves

Under Section 19 of The Central Bank of The Bahamas Act 2000, banks are required to maintain a reserve called a 'Statutory Reserve' against their Bahamian dollar deposit liabilities. Since coming into effect in June, 1974, the ratio has been unchanged at 5%; however, the Bank has the power to raise the ratio up to 20%. The determination of required reserves is based on the average of the weekly positions of Bahamian dollar deposit liabilities for four preceding weeks prior to the month for which the statutory reserves are applicable. Section 20(5) of The Act provides for a fine to be applied not exceeding twice the annual discount rate for every day that a deficit occurs.

Required Deposit Balance: is derived from the required reserves less the average till cash or 1% of average deposits, whichever is smaller. The balance is computed using the average deposits of banks for the week-ending Wednesday during the month.

Average Till Cash: is the average of banks' Bahamian dollar cash in vault and is calculated using the average of the previous month-end figures. The data are obtained from the monthly balance sheets of the banks.

Average Balance with the Central Bank: is the average of the daily balances for the month.

B. Liquid Assets

Under Section 20 of The Central Bank of The Bahamas Act, all banks are required to maintain an average ratio of liquid assets in relation to their Bahamian dollar deposit liabilities, taking one calendar month with another. For the purposes of calculation, weekly positions as reported for the week ending Wednesday are averaged to arrive at the position for a calendar month.

Section 20 (5) of the Act also provides for a fine not exceeding twice the annual discount rate for every day that a deficit occurs.

Minimum Required Liquid Assets: represent 20% of the banks demand deposits, 15% of savings and fixed deposits and 15% of borrowings due to/from the central bank and inter bank.

Eligible Liquid Assets: include notes and coins, government securities, and other specified assets.

Notes and Coins: are the total Bahamian dollar cash held by the banks and up to \$250,000 in foreign currency cash.

Government Registered Stocks: include Bahamian dollar registered stock, foreign currency stock for the years 1979-1981.

Specified Assets: are those which can be statutorily prescribed by the Central Bank and currently comprise Government guaranteed low cost housing loans and public financial institutions bonds.

Net Interbank Demand/Call Deposit: is the net of demand/call deposit placements between commercial banks and the other local financial institutions.

Table 2.24 Profit and Loss Accounts of Banks in The Bahamas

This table presents data on domestic banks (Commercial Banks and Savings & Loans) profit and loss in respect of **resident** transactions only (i.e., all Bahamian dollar and foreign currency operations of residents). It excludes those banks which are principally offshore in nature, although designated as Authorized Agents. In several instances, fluctuations in the data set for Commercial Banks and Savings & Loans reflect reclassification of banks from the former category to the latter.

Savings and Loans: are a subset of Other Local Financial Institutions (OLFIs) and include institutions which deal only in **resident** Bahamian dollar transactions. See notes to Table 2.28.

Commercial Banks: See notes to Table 2.28.

The collecting of profitability data commenced with annual surveys for the years 1985-1989 and 1992. Quarterly reporting was instituted beginning first quarter 1993. Although presented using the standard quarters, the data reflect fiscal quarter-ends of individual institutions; the Canadian institutions are on the April, July, October and January quarter-end system.

Average Domestic Assets: represent balance sheet totals of Bahamian Dollar and foreign currency claims on residents, averaged for the respective quarterly/annual period.

Return on Assets Ratio: is calculated by taking the ratio of net income to average domestic assets. It measures a bank's efficiency in utilizing assets to generate profits.

Net Interest Margin: represents the difference between a bank's interest income and interest expense. A measure of net interest income divided by average level of interest earnings assets indicates how well a bank is able to acquire funds and reinvest them.

Gross Earnings Margin: represents the net interest margin in addition to income received from foreign exchange transactions and other commission sales.

Net Income: represents the difference between gross income and gross expense.

Effective Bahamian Dollar Interest Rate Spread: measures the difference between the interest yield on average loans and interest cost on deposit liabilities.

Table 2.25 Banking System: Foreign Exchange Transactions

Table shows foreign exchange purchases and sales between commercial banks, the public and the Central Bank.

Table 2.26 Banking System: Clearings

Table shows data on the total monthly cheques exchanged between banks in the Clearing Banks Association each month.

Table 2.27 Real Time Gross Settlement (RTGS) Transactions

The RTGS system was implemented in May 2004, to enable all clearing banks to settle Bahamian dollar payments electronically, on a transaction-by-transaction basis in real time – among each other and the Central Bank of The Bahamas.

Customer Payments: payments made by clearing banks on behalf of their customers.

Interbank Payments - Gross Settlements: total payments made by clearing banks among themselves.

Interbank Payments - Retail Cheque Clearing (net): net settlement of retail cheques conducted via the Central Bank of The Bahamas.

Interbank Payments – Central Bank: transfers made from one bank to another via the Central Bank of The Bahamas upon instruction from the bank.

Other Credits: Central Bank transfers to clearing banks on behalf of its customers.

Other Debits: Debits made by Central Bank to its customers' accounts.

Table 2.28 Banks and Trust Companies Licensed in The Bahamas

Table shows the total number of banks and trust companies licenced in The Bahamas along with data on revoked licences. The definitions of 'bank and trust companies' licences are outlined below.

Authorized Dealer: is a bank which has been authorized by the Central Bank to deal in gold and all foreign currencies, and for this purpose can open and maintain accounts in such currencies within the limits laid down in Exchange Control Notices issued by the Bank. Under authority delegated by the Central Bank, an authorized dealer can approve certain applications for foreign currency within specified limits.

Authorized Agent: is a bank or trust company authorized by the Central Bank to deal in Bahamian and foreign securities and to receive securities into deposit (i.e. to act as custodian) in accordance with the terms of Exchange Control Regulations Act, 1965 and Exchange Control Notices issued by the Bank.

Public Licensee: is an entity permitted to carry on banking and/or trust business with members of the public. The institution's exchange control designation determines whether the licensee is 'resident' or 'nonresident'

Resident: status allows a bank or trust company to deal only in Bahamian dollars and all operations in foreign currencies require Exchange Control's authorization. Trust companies with resident status are allowed to deal in foreign securities on behalf of nonresident customers.

Nonresident: designation permits a bank and/or trust company to operate freely in foreign currencies, however, Exchange Control approval is necessary to operate a Bahamian dollar account to pay local expenses.

Restricted: banks and/or trust companies carry on business for certain specified persons which are usually named in the licence.

Nonactive: companies are those which are either in voluntary liquidation or wish to keep the word bank or trust in the company's name even though they are not carrying on any banking or trust business.

Nominee: companies are those which hold securities and other assets in their name on behalf of clients of parent bank and trust company.

Commercial Banks: are deposit money banks operating demand, savings and fixed deposits and making loans through a number of branches. These banks also provide services for the exchange of foreign currency. At end-September, 2012, the following banks were classified as commercial banks: Bank of The Bahamas Ltd., Citibank, N.A., Commonwealth Bank Ltd., Fidelity Bank (Bahamas) Ltd, Finance Corporation of Bahamas Ltd., FirstCaribbean International Bank (Bahamas) Limited, RBC Royal Bank Bahamas Ltd. and Scotiabank (Bahamas) Limited.

Other Local Financial Institutions: are primarily banks and trusts which opt to deal mainly with non-residents and savings and loans institutions which deal only in Bahamian dollars. At end-September 2012, the domestic OLFIs comprised the following: Ansbacher (Bahamas) Limited, Bank of Nova Scotia Trust Co. (Bahamas) Ltd., Butterfield Bank (Bahamas) Ltd., CIBC Trust Co. (Bahamas) Ltd., Cititrust (Bahamas) Limited, J.P. Morgan Trust Co. (Bahamas) Ltd., Latin American Investment Bank Bahamas Ltd., Rhone Trustees (Bahamas) Ltd., Royal Bank of Canada Trust Co. (Bahamas) Ltd. and Royal Fidelity Merchant Bank & Trust Ltd.

SECTION 3 OTHER FINANCIAL INSTITUTIONS

Table 3.1 Bahamas Development Bank: Assets

Due from Commercial Banks: Bahamian dollar balances held as demand and fixed deposits in the local commercial banks.

Other Assets: include fixed assets such as land and building, and other miscellaneous assets in Bahamian dollars only.

Table 3.2 Bahamas Development Bank: Liabilities

Due to National Insurance Board: represents the National Insurance Board's advances to and Bahamian dollar deposits held with Bahamas Development Bank.

Due to Central Bank: represents Central Bank advances to and Bahamian dollar deposits held with Bahamas Development Bank.

Due to Caribbean Development Bank: represents the Caribbean Development Bank advances to and Bahamian dollar deposits held with Bahamas Development Bank.

Due to Other Financial Institutions Outside The Bahamas: represents Other Financial Institutions advances to and Bahamian dollar deposits held with Bahamas Development Bank. These institutions are located outside the Bahamas.

Capital and Surplus Accounts: include only paid-up capital, reserves, provisions and profit and loss accounts in Bahamian dollars.

Other Liabilities: include bills payable in The Bahamas, debentures issued in The Bahamas and other miscellaneous liabilities in Bahamian dollars.

Table 3.3 Bahamas Development Bank: Sectoral Distribution of Credit

Loans are classified in accordance with the U.N. International Standard Industrial Classification. There are eight categories of loans for the broad based lending of the bank. These include loans for agriculture, fisheries, manufacturing, transportation, tourism and other industries.

SECTION 4 INTEREST RATES

Table 4.1 Selected Interest Rates

Bank Rate: is the interest rate at which banks borrow from the Central Bank.

Average Tender Rate (ATR): is the rate determined during a tender by dividing the principal (amount actually paid for bills) by the amount on offer.

Average Treasury Bill Discount Rate (ADR): represents the annual yield to the investor or cost to the Government. It is calculated on the basis of the following formula: $ADR = 100 \% \text{ less } ATR \times 4$.

Table 4.2 Loan Rates of the Banking System

Data for the years 1982 through 1984 are average rates; however, as of January 1985, a range is given for lending rates. Average rates calculations were resumed in 1996. The weighted average rate of interest is calculated using total loans and advances.

Beginning October 1, 1994, the Central Bank directed banks to discontinue utilizing the add-on rate method for calculating interest rates on consumer loans, and instead stipulated that the simple interest rate method be used.

Table 4.3 Deposit Rates of the Banking System

For the years 1982 through 1984, the respective rates shown represent the average rates offered by commercial banks and the Other Local Financial Institutions on their deposit liabilities. As of January 1985, the data represent ranges.

Average rates calculations were resumed in 1996. The weighted average rate of interest is calculated using total deposits.

Table 4.4 Comparative Treasury Bill Rates and Bank Rates

Treasury bill rates for the United Kingdom, United States and Canada are the average discount rates on three-month Treasury Bills at the last tender in each month. The rates for The

Bahamas, Barbados, Jamaica and Trinidad and Tobago are the average rates quoted on the date of issue of three-month bills for the appropriate month. The distinction arises because in the former case there are several tenders per month whereas for CARICOM territories and The Bahamas there is usually only one tender.

Bank rates (minimum lending rate in the case of the United Kingdom) are those obtaining at the end of the month. The lending rate for Jamaica represents the Certificate of Deposit rate for 1989-1996; thereafter the rate reflects the 30 day reverse repurchase rate.

SECTION 5 GOVERNMENT FINANCE

The Government Finance Statistics are compiled from the monthly summary printouts of the Public Treasury accounts and the Central Bank records. The totals under these headings although consistent with Government's expenditures/revenue and overall balances, will not agree with those found in the Government's audited accounts as amounts have been reclassified according to the International Monetary Fund's compilation methodology. In particular, the Post Office, Port and Aviation Departments are treated as non-financial public enterprises. Whenever revenues exceed expenditures, the surplus is included under the revenue category 'Income: Public Enterprises'. On the other hand, deficits are included in the capital expenditure under the heading: 'Capital Transfers to Non-financial Public Enterprises'. Furthermore, the presentation is consistent with the financing data found in the monetary accounts.

Pending the completion of audited accounts the annual data should be regarded as very provisional and may change between reporting periods to reflect revised positions.

In the Government's Budget presentation to Parliament on November 25, 1992, approval was sought and received to change the commencement of the fiscal year to July 1. As a consequence, an interim budget was presented for the period January-June 1993.

In December of 1992, the Government tabled a supplementary budget of approximately \$74 million, of which \$25.1 million and \$7.9 million in recurrent and capital expenditures, respectively was outlaid in 1993. The data for 1993 is presented on a calendar year basis and is inclusive of these amounts.

Table 5.1 Central Government: Operations and Financing

Net Lending: consists of the changes in Government loans to public corporations net of any repayments. *Minus* indicates repayment and a decline in these outstanding advances for the period.

Deficit/Surplus: is calculated by subtracting total expenditure and net lending from revenue. The remaining items show how the deficit was financed or surplus allocated.

Domestic Borrowing: comprises loans and advances from resident sources in all currencies extended during the reporting period. Decreases in outstanding Treasury Bills are shown as a negative item.

Foreign Borrowing: comprises borrowing from nonresident sources in foreign currencies.

Other Financing: is inclusive of Government's short-term borrowing from the banking system.

Debt Repayment: comprises amortization of all debt items except Treasury Bills. In accordance with the IMF's treatment, debt repayment is not considered to be an expenditure but a negative financing item.

Cash Balance Change: shows the increase or decrease in Government's deposits with the domestic banking system.

Changes in Short-term advances: shows the increases and decreases in Government's short-term obligations to the banking system, excluding the Central Bank.

Other: reflects the net of changes in float of cheques outstanding and a residual financing item.

Table 5.2 Central Government: Current Revenue

Tax Revenue

Selective Taxes on Services: include casino, hotel occupancy, and security taxes.

Business and Professional Licence: includes fees for insurance companies, banks/trust companies and the business licence fees.

Other taxes: include casino application fees, insurance premium taxes, and immovable property fees.

Non tax Revenue

Other Sources: include revenue from rental of government properties and interest dividends and profits.

Fines, forfeits and Administrative Fees: include driver licence fees and other service charges.

Other: includes proceeds of sale from services of a commercial nature such as livestock; and fees relating to education.

SECTION 6 PUBLIC DEBT

All data are in respect of disbursed debt only.

Table 6.1 Central Government: National Debt

Direct Charge: is that amount which is direct claim on Central Government by foreign and local holders of the Public Debt.

External Debt: comprises that portion of the debt owed to nonresidents in foreign currencies.

Internal Debt: comprises debt owed to residents in foreign currencies and Bahamian dollars.

Total Foreign Currency Debt: includes all external and foreign currency internal debt.

Contingent Liabilities: are both Bahamian and foreign currency claims on the public corporations guaranteed by Government. As such, these are potential liabilities to Central Government in the event of a default.

Table 6.2 Central Government: Treasury Bill

Treasury bills are compiled from the results of the monthly tenders conducted by the Central Bank and are reported at face value. Amounts differ from those shown in banks' balance sheets and where they are reported at cost.

The statutory ceiling on Treasury Bills which may be outstanding was increased in December 1990 to 25% from 20%. This is computed on the basis of government's average ordinary revenue for the most recent three years.

Table 6.3 Central Government: Long-term Securities

Table 6.4 Central Government: Long-term Securities by Maturity

Beginning in April 1992, data also include holdings of bonds issued under the Development Bond Act, 1990 together with the traditional registered stocks issued under the Registered Stock Act 1973.

Table 6.5 Public Corporations: Debt Operations

In some cases, the data may differ slightly from that published in the audited accounts of the public corporations. The foreign currency loan balances shown in the audited accounts are usually adjusted to reflect year-end exchange rate values.

Table 6.6 Public Sector: Foreign Currency Debt Operations

This table shows the changes in the foreign currency debt of Government and public corporations.

Debt Service Ratio: is calculated as total debt service as a percentage of exports of goods and non-factor services.

SECTION 7 INTERNATIONAL TRADE AND PAYMENTS

Table 7.1 Balance of Payments

The table format is based on the IMF's standard format for reporting balance of payments statistics. The information on oil trade is supplied by oil companies and is desegregated into oil imported for domestic consumption and that for bunkering of foreign ships and aircraft. Oil that is imported for trans-shipment or refining and subsequently re-exported is excluded from the trade account since no change of ownership occurs.

Interest, Dividends and Profits: data for banks exclude transactions relative to offshore activities.

Import and Export: data differ from those published by the Department of Statistics owing, inter alia, to some erratic movement in the series compiled by this department. For the years 1978-1987:3, the Central Bank's estimates for imports were based on import duties to which a multiplier of 3.75 was applied.

Since 1987:4 - 1989, imports have been compiled as a percentage of tourism expenditure. Exports have been estimated from the data supplied by offshore exporting companies and applying a multiplier of 2.22.

Thereafter, the Bank has reverted to using imports and exports data from the Department of Statistics. In the absence of timely data, the Bank estimates exports from previous years' information and imports are obtained from The Bahamas Customs Department.

Travel: debit is based on Exchange Control approvals for purchases of foreign currency.

For a detailed exposition of the components of the table, please see the article, 'An overview of Bahamas Balance of Payments 1973-1979', Quarterly Review, March 1977.

The non-oil imports data for 1985 have been revised upwards to reflect the impact of the sharp upward adjustment in tourist expenditure, as reported by the Ministry of Tourism. The revisions by the ministry reflect the new methodology employed in calculating tourist expenditure by using an average per visit measurement instead of a per diem concept. The adjustments to non-oil imports were designed to maintain the historical relationship which exists between tourism receipts and imports. Accordingly, the freight and insurance data were also revised.

Table 7.2 External Trade

Other Merchandise Imports: exclude bullion and specie and include parcel mail, insurance and freight.

Table 7.3 Export by Commodity Group

Exports: are reported f.o.b., i.e. the value includes the expenses up to the time of delivery on board the exporting carrier, and any related export duties. Although not shown separately, exports consist of domestic exports and re-exports. The former is comprised of domestic goods exported directly and imports which have been transformed in The Bahamas. The latter consists of foreign goods re-exported without transformation.

The low figure of \$339,000, which represents exports 'beverages and tobacco' for the fourth quarter 1977 is due to the non-processing of a number of customs entry forms during that period.

The differences between the annual and quarterly series through 1984 are due to the lack of the relevant breakdowns for the quarters.

Where the annual and quarterly totals differ, the annual figure should be used. Adjustments to the quarters are not available.

The commodity classification used is The Standard International Trade Classification.

Table 7.4 Imports by Commodity Group

Imports: are reported c.i.f., i.e., the value includes the cost of imports, freight and insurance and any other expenses relating to the delivery at the port.

Table 7.5 Non-oil Exports by Country and Region

Table 7.6 Non-oil Imports by Country and Region

The quarterly totals for 1976-1984 differ from the respective annual totals because adjustments were only made to the annual data.

Table 7.7 Composition of Domestic Exports

Table shows those products which are produced locally and exported.

SECTION 8 GENERAL STATISTICS

Table 8.1 Retail Price Index: Average for the Period

The arithmetic average is used. These tables begin a new series based on the revised retail price index as prepared by the Department of Statistics in 1987. The revised index includes an expansion in the number of categories to nine from the previous seven categories.

Table 8.3 Comparative Retail Price Index

In the case of The Bahamas, the quarterly and annual comparisons are calculated using the Average Retail Price Index for New Providence. These figures have been rebased to Oct/Nov 1990 = 100 *and Oct/Nov 1995 = 100*. The monthly index changes are based on the actual Retail Price Index and have been likewise rebased to 1985.

Table 8.4 Tourism: Selected Statistics

Average Length of Stay: is derived from the immigration cards which recorded the intended length of stay. The average length of stay is reported in days which is derived by adding 0.5 to the average length of stay (nights).

Since 1977, excursionists (one day visitors) have been excluded from stopover visitors.

Stopover: is a visitor who stays in excess of 24 hours and requires accommodations.

Table 8.5 Tourism: Estimates of Visitor Expenditure

Average Expenditure Per Visit: is based on information received on The Ministry of Tourism's exit surveys. This figure is then expressed in 1987 dollars by using the formula: Average Expenditure Per Visit ÷ [(current year average price index) × (1987 average price index)]

Total visitor expenditure: is inclusive of spending by day visitors.

**Table 8.6 Construction
thru 8.11**

Since 1975, the data for the 'Rest of Grand Bahama' were classified with Freeport to provide a complete picture for Grand Bahama.

Starts and completions: Only include data for New Providence and Grand Bahama.

Table 8.12 Residential Mortgage Commitments: No. and Value

Table is based on information received from banks, insurance companies and the Bahamas Mortgage Corporation. The data refer to the number and value of loans committed during the reporting period only. In 1986: Qtr. IV, the reporting format was revised to standardize reporting procedures across institutions. Based on this new format data were published beginning 1987: Qtr. IV.

Row: buildings refer to owner-occupied property consisting of no more than four units.

Table 8.13 Commercial Mortgage Commitments: No. and Value

See notes to Table 8.12.

Commercial Mortgage Loan Commitments: are those for non-owner occupied single dwellings, duplex and row; owner occupied apartments exceeding four units; new and existing structures, and rehabilitation and additions for commercial use.

Table 8.16 Commercial and Residential Mortgages: Selected Indicators

See notes to Table 8.12.

Average Loan Value/Cash Ratio: is calculated for new and existing single dwellings only and is the percentage of the loan value financed divided by the total cost of the structure.

Table 8.17 Generation and Sale of Electricity

Data since 1978 cover all Bahamas, with the exception of street lighting.

Table 8.18 Selected Economic Indicators

Bank Credit (All Currencies): comprises banks holdings of treasury bills, government securities, other local securities and loans and advances to Government, rest of public sector and the private sector.

Bank Deposits (All Currencies): comprises the deposits held by residents including Government, rest of public sector and banks.

Beginning with third quarter 1993, data on Government Revenue and Expenditure reflect the changes in the commencement of the Fiscal Year to July 1. Therefore third quarter represents the initial quarter of Fiscal Year 1993/94.